Times Telephones
Day Hours B 3131
After 5.30 p.m.
Circulation—B 3200 Advertising—B 3132

Victoria Daily Times

Weather Forecast
Clear with light winds today; variable cloudiness overnight. Saturday: Clearing in morning; cooler. Southwest winds, 25 m.p.h. Low tonight, 54; high Saturday, 68.

VOL. 113 NO. 60 ** VICTORIA, B.C., FRIDAY, SEPTEMBER 10, 1948—20 PAGES PRICE FIVE CENTS

B.C. Facing Drastic Shortage Of Gas, Oil

Juliana Ascends Holland's Throne

The new Queen of the Netherlands, Juliana, reads the oath of a "Good Queen" during colorful inauguration ceremony held in the New Church in Amsterdam. Beside her are shown Prince Bernhard (left), her consort, and Bernhard's mother, Princess zur Lippe Biesterfeld (right).

West Coast Deep Sea Men Ask Strike Vote

VANCOUVER (CP)—The national union executive of the Canadian Seamen's Union has been asked by west coast deep-sea members to take an immediate strike vote.

The seamen here have rejected shipowners' proposals for a new national wages and hours contract.

James Thompson, Pacific coast vice-president, said a strike here would involve 1,000 crew members on 34 freighters operating out of Vancouver.

Shipowners had asked the seamen to take a $20-a-month wage cut and a 10-cent-an-hour overtime pay cut, and a new hiring plan.

"The arrangements proposed would wreck our hiring hall set-up," said Thompson.

"We want wage adjustments in conformity with the increase in the cost of living."

He said the seamen's union of Australia had pledged support in any Canadian deep-sea strike.

A Canadian seamen's strike on this coast would have little effect on deep-sea shipping in this port, shipping officials said today. One Victoria shipping agent said he had only two Canadian ships listed on his board for this month. The remainder are British ships or those of other nationalities.

Two Men Wounded As Escape Attempted

TORONTO (CP)—Two unidentified prisoners at the Burwash Industrial Farm near Sudbury, Ont., were shot and wounded by a prison guard during an escape attempt Tuesday, Ontario authorities disclosed today.

A prisoner who was released Thursday from the provincial institution said he understood the men were hit with shotgun pellets while trying to escape from a road-working gang.

C. F. Neelands, deputy minister of reform institutions, said neither prisoner was seriously wounded. One was reported shot in the head and the other in the leg.

Mr. Neelands declined to release the names of the prisoners, who now are in the jail hospital.

LATEST

Indict Axis Sally

WASHINGTON (AP)—A federal grand jury today indicted Mildred Elizabeth Gillars—"Axis Sally" of the Nazi radio — on charges of treason. The 47-year-old Portland, Me., native is charged with making wartime propaganda broadcasts for the Germans.

Ex-Czar Dies

COBURG, Germany (AP)—Ferdinand I, 87, former Czar of Bulgaria, died here today. He abdicated in 1918 in favor of his son, Boris. A native of Coburg, he was a member of the House of Sax-Coburg-Gotha. He had lived here since shortly after his abdication.

Wins Barrel Derby

NEW WESTMINSTER (CP)—George Lamanes of Aldergrove was named today as winner of the new automobile given as first prize in the Rotary Club's Fraser River Barrel Derby. Second prize of $500 went to Mrs. Gladys Hamilton of Port Coquitlam.

Officers Face Trial

BOSTON (AP) — A federal grand jury today indicted three former U.S. Army Air Force officers and one other man on charges of dealing in $500,000 worth of bonds once held by Nazis that were peddled in a European black market.

Drop Truman

BATON ROUGE, La. (AP) — President Truman's name was taken off Louisiana's ballot today by the Democratic State Central Committee.

The committee substituted instead the States' Rights Democrats ticket, headed by Gov. Strom Thurmond of South Carolina for President.

De Gaulle Party Promises Votes To New Premier

PARIS (AP)—De Gaullists in the National Assembly promised their votes to Henri Queuille today, virtually assuring him confirmation as premier.

The development came as Queuille, a Radical Socialist (Conservative) prepared to ask the Assembly to approve him as head of the fifth French government since January, 1947, and the 14th since the liberation.

"Our members will vote almost unanimously for M. Queuille," said a statement issued by Paul Giacobbi, president of the De Gaullist group.

Queuille announced his acceptance of the premiership Thursday night, only a few hours before a spokesman for Gen. Charles de Gaulle issued a statement demanding a general election.

A statement released by Jacques Sousetelle, Secretary-General of De Gaulle's Rassemblement du Peuple Francais, said:

"There is no other democratic solution than to hold general elections as soon as possible. It (the R.P.F.) condemns any and all combinations (of parties) which in delaying elections prolong a system of government crisis which endangers the Republic and the very life of France."

Attempted Murder Charge Made After Chemainus Quarrel

SPECIAL TO THE TIMES

DUNCAN—John Beckstrom of Chemainus has been charged by Provincial Police here with the attempted murder of a neighbor.

He appeared in court Thursday and was remanded by Magistrate G. A. Tisdall to Sept. 17.

Police said Beckstrom appeared at the home of Charles Douglas with a rifle early Thursday morning. A fight reportedly ensued and the rifle discharged, the bullet penetrating a floor.

Douglas and Beckstrom allegedly started grappling in the house. Mrs. Douglas intervened and was pushed aside. Police said the fight continued and a son, Harold, came to his father's rescue, knocking Beckstrom unconscious with a baseball bat.

Bevin Gives Report On Berlin Deadlock

LONDON (CP)—Foreign Secretary Bevin is understood to have given the cabinet today a full statement on the deadlock in the Military Governors' Conference in Berlin and on the steadily deteriorating position in the German capital.

The meeting was presided over by Prime Minister Attlee, who left for a few hours the London hospital in which he has been receiving treatment for eczema and duodenal ulcer.

Ousted Reds Protest

VANCOUVER (CP)—A move to invalidate the recent anti-Communist victory in B.C. Federation of Labor elections got under way today. Ernie Dalskog, president of the International Woodworkers of America (C.I.O.) for B.C., charged that 10 delegates to the annual convention from the New Westminster local of the I.W.A. were improperly elected as representatives.

75 Cents A Gallon For Gas In Nanking

NANKING (AP) — The government today boosted the retail price of gasoline for private use to 75 cents a gallon as a means of restricting the use of privately owned automobiles.

Official purchasers and "certain essential operators" were permitted to buy gasoline at the old price, about 35 cents a gallon.

Flies 669.75 Miles An Hour

Maj. Richard L. Johnson (left), World War II ace and U.S. Air Force test pilot, receives congratulations from Gen. George C. Kenny after flying an estimated 669.75 miles an hour at the Cleveland air races. He is not the fastest human being, however. The British Ministry of Supply stated Thursday night that a DeHavilland research plane was believed to have exceeded the speed of sound—about 720 miles an hour—in recent high-speed development trials.

Appointment Of Pearson To Cabinet Most Likely Today

OTTAWA (CP)—Appointment of L. B. Pearson, Under-Secretary of State for External Affairs, to cabinet status as Minister of External Affairs is expected to be announced this afternoon by Prime Minister King.

Authoritative sources confirmed that "one cabinet change" is to be announced shortly.

CABINET MEETS

A meeting of the full cabinet was called for 3 p.m., E.D.T., with Mr. King expected to acquaint his colleagues with Mr. Pearson's acceptance of the post.

It was said the meeting likely would be short and Mr. King then would drive with Mr. Pearson to Government House, where he would be sworn into the cabinet by the Governor-General.

Later, Mr. King would call a press conference and make the formal announcement.

There was a suggestion that Mr. King also would announce the appointment of Norman Robertson, now Canadian High Commissioner to the United Kingdom, as Mr. Pearson's successor in the External Affairs Department.

LESTER B. PEARSON

Mr. Robertson, who formerly was the departmental under-secretary, came to Ottawa last week-end from London on what he termed a brief holiday. However, informed quarters suggested his visit had more significance than that.

If Mr. Robertson receives the suggested appointment, Mr. King also will have to designate a new High Commissioner to Britain.

SUCCEEDS ST. LAURENT

Mr. Pearson will succeeed Rt. Hon. Louis St. Laurent, the newly-elected Liberal leader who is to succeed Mr. King as Prime Minister when he retires towards the end of the year.

Mr. St. Laurent, while he will give up the External Affairs post, is expected to retain the justice portfolio, which he now holds in an acting capacity, until Mr. King formally retires. When Mr. St. Laurent takes over the Prime Ministership, Premier Garson of Manitoba is expected to be appointed Justice Minister.

Slugged, Robbed

Gust Martin, proprietor of the Glen Court Confectionery store at Humboldt and Blanshard Streets, who was set-upon by two men at 11 last night when he was leaving his store and robbed of $50 in bills. (See "Store Operator," Page 15.

Canada's Tailless Glider In Tow On First Big Test

NAMAO, Alta. (CP)—Canada's experimental tailless glider was towed off the Namao airport today, bound for eastern Canada and further tests.

The glider with a 47½-foot wing spread was scheduled to go to Arnprior, Ont., in a four-lap trip, stopping first at Winnipeg, then Chicago, later Toronto and finally Arnprior.

The bat-like plywood so-called "flying wing" is being piloted by Flt. Lt. Robert Frank Phripp, with Flt. Lt. George Lee as co-pilot.

Object of the three-year-old tests on the flying wing being conducted by the National Research Council is to ascertain a "clean" aerodynamic shape—the least resistance possible.

The wing provides only lifting power and there are no resistant features such as a fuselage. Less resistance will allow carrying of more cargo or greater speed with less power.

Ultimately it is hoped the glider model will lead to building of a "flying wing" plane, possibly to be powered by jet engines.

13,000 Filipinos Awaiting Rescue From Volcanic Gas

MANILA (AP)—Deadly gases still poured today from erupting Hibokhibok volcano on Camiguin Island as about 13,000 Filipinos huddled in two southeastern ports awaiting rescue by ships.

The Philippine Coast Guard's cutter Anemone messaged briefly that all towns on the tiny southern island were deserted except two on the southern end. Both, the cutter said, were jammed with refugees threatened by chlorine gas emitted by the volcano in its 10th consecutive day of eruptions.

The Anemone said there were increasing volcanic explosions from the mile-high mountain during the night.

Philippine naval authorities considered that with the arrival of the United States Army Transport General Weigel at dawn tomorrow sufficient facilities would be on hand to evacuate the islanders. The 17,000-ton General Weigel was en route to Manila from San Francisco when a distress call from the island was broadcast.

Canada Asked To End Petroleum Products Imports From U.S. Coast

VANCOUVER (CP)—British Columbia faces a drastic curtailment of oil and gasoline supplies.

The United States Commerce Department said it had asked the Canadian government to suspend temporarily importation of petroleum products from U.S. west coast ports because of the oil refinery strike.

Virtually all B.C. petroleum products now come from California.

The U.S. government at the same time announced a temporary embargo on exports of kerosene, gasoline, gas oil and distillate fuel oil, effective tomorrow.

Officials said the embargo was made necessary by the srtike at Pacific coast refineries, which is threatening transportation, industry and agriculture.

PARLEYS RESUME

SAN FRANCISCO (AP)—Negotiations were resumed today by all six major struck oil companies with C.I.O. oil workers and state conciliators in an effort to end the week-old California refinery walkout.

Meanwhile, there were these other developments:

1. Rese Taylor, president of the Union Oil Company, announced in Los Angeles that 1,000,000 gallons of oil were being sped to Los Angeles from the midwest.

2. E. P. Marsh, western regional director for the U.S. Conciliation Service, said the federal agency may step in if state conciliation efforts fail.

3. The federal government announced a temporary embargo on the export of gasoline and other oils from west coast ports, effective at midnight.

J. Elro Brown, district union director, said:

"I don't see any indication of agreement with the oil firms. We're just sitting here staring at each other."

Red Newspapers Blame Berlin's Row On Fascists

BERLIN (AP) — The bloody street fighting in blockaded, divided Berlin sharpened fears today that settlement of the German crisis may become impossible.

Allied sources voiced open concern that mounting incidents between Communist and anti-Communist Germans might pile up to a point where four-power negotiations now being held on the Berlin stalemate might break down completely.

GERMAN KILLED

Street fighting Thursday night between Berlin civilians and Russian troops, supported by Soviet-zone German police, cost the life of one German youth and injuries to at least 22 other Germans, police reports said.

The clashes occurred near the historic Brandenburger Gate, which marks the division of Berlin into east and west, after 200,000 Germans had demonstrated in a nearby square against the Communist drive for power over the city.

Crowds hurled rocks at three Russian soldiers in a jeep and at Russian-controlled police.

Russian military police and their German colleagues fired into the throngs of anti-Communist demonstrators.

British-sector police headquarters said Fritz Schuermann, 16, died from gunfire wounds while en route to a hospital. They said six other injured civilians, including three with bullet wounds, were in British-sector hospitals.

New R.A.F. Drive Against Malayan Reds Coming Soon

KUALA LUMPUR, Malaya (Reuter) — Air Vice-Marshal Alfred C. Sanderson, British air officer commanding in Malaya, today promised a new R.A.F. offensive soon against Communist-led guerrillas.

He was speaking at a press conference at which other service chiefs and senior civil administrators reviewed the progress of the anti-guerrilla campaign.

Maj.-Gen. C. H. Boucher, commanding officer in Malaya, said army forces had encountered a new guerrilla unit in Kedah, Malayan State bordering on Siam, and that British troops were being moved there.

The 10,000-ton Royal Navy cruiser London is patrolling the west coast of Malaya, and the 1,600-ton survey sloop Dampier has reinforced units patrolling the east coast, Lt.-Cmdr. O. Steiner revealed.

Northwestern U.S. Forests In Danger

SEATTLE (AP)—A late summer heat wave parched the northwestern United States today, kindled at least one forest fire and dried other wooded areas to the danger point.

Hundreds of logging operations remained idle in Oregon, and Washington camps may be forced to close if there is no immediate break in the heat and humidity.

No major forest fires were reported in Oregon, but a 100-acre fire was reported out of control in the Canoe Creek area at Lake Quinault, Wash.

S.C. Delegates To Meet

OTTAWA (CP)—The Ontario provincial convention of the Social Credit Party will be held here Nov. 8 and 9, it was announced today.

Tribal Destroyers Reach Churchill In Hudson Bay

ABOARD H.M.C.S. HAIDA (CP)—This Tribal class destroyer and her sister ship, the Nootka, first Canadian warships to enter Hudson Bay, are due at Churchill, Man., at 2 p.m., C.D.T., tomorrow.

They completed passage of Hudson Strait Thursday afternoon and immediately headed southwest toward the northern Manitoba military base.

The aircraft carrier Magnificent, which the Haida and Nootka escorted during the first phase of the navy's sub-Arctic cruise, is on her way back to Halifax. She is scheduled to reach there tomorrow.

The big carrier parted company with the destroyers at the bleak Labrador settlement of Wakeham Bay. The only inhabitants there are some 80 Eskimos and Rev. Father Schneider, a Roman Catholic missionary who came to the Hudson Bay region from Paris 10 years ago.

The squadron's arrival was a big event for Wakeman Bay, which had had no advance notice of the vessels' trip. Dozens of Eskimo kayaks were manoeuvred from the treeless, rocky shore to where the ships lay a mile to seaward.

Injured Man Is Still Unconscious

Jack W. Kershaw, 3016 Harriet Road, injured in a fall while painting his house Thursday afternoon, was still unconscious at 2 this afternoon in St. Joseph's Hospital. Mr. Kershaw struck his head in the fall and has been unconscious ever since. His condition is reported by the hospital as poor.

Report Passports Faked In Quebec

MONTREAL (CP) — Federal authorities in Montreal said today they are convinced a large ring dealing in fake passports is operating in Quebec province, working with a ring believed to be in France.

At the same time it was learned that immigration officials are holding Anton Rendak, a Polish bacteriologist, who arrived here Tuesday aboard the cargo liner Ida Bakke, for alleged passport irregularities.

NOT INFORMED

OTTAWA (CP)—A. L. Jolliffe, director of immigration, said today he had no information concerning any fake passport ring in Quebec province.

"This is the first I've heard of it," he said when told federal authorities in Montreal believe such a ring is in operation.

Attempts To Force U.S. To Abandon Cemetery Probed

BRUSSELS (AP) — The premier's office said today Belgium is investigating an effort made to force the United States to abandon a cemetery near Namur containing thousands of war graves.

Two Belgian real estate corporations issued a summons against the U.S. war graves registration unit at Liege. It would have required the Americans to vacate the cemetery in eight days.

The cemetery was established on requisitioned land in 1944. The Belgian firms said the Belgian government had not compensated them.

A spokesman for Premier Paul Henri Spaak expressed regret. Jean Draper, Spaak's cabinet chief, summoned representatives of the firms to Brussels.

"You have a chance to get out of the affair as gentlemen if you hasten to express your regrets to the Americans," he told them.

"We do not have to express either regrets or excuses," the real estate men replied.

"Get out, then," Draper shot back. "I've nothing more to say to you."

Chinese Traitor Shot

PEIPING (AP)—Wang Yin-tai, who headed Japan's puppet government in North China, was executed today for collaboration with the enemy. A single shot through the back of his head ended the life of the Chinese traitor.

Improved Auto Ferry Service Vancouver To Island Sought

VANCOUVER (CP)—Directors of the Vancouver Tourist Association will seek improved Canadian Pacific steamship automobile ferry service from Vancouver to Victoria and Nanaimo.

The Tourist Association contends United States motorists can find ample accommodation from the United States to Victoria on American lines, but that they are then unable to cross over to Vancouver.

R. H. Baker, manager of the association, says two new steamers ordered by the company will assure adequate service between Vancouver and Victoria, but that they will not clear up the Vancouver-Nanaimo situation, which is the chief bottleneck."

NEW SHIPMENT OF
KIDDIES' RECORDS
ON
UNBREAKABLE PLASTIC

Adventures in "Music Land" to thrill the children. Perfectly recorded on colorful, picture discs that will not break. Here are a few titles to select from . . .

45c EACH

Yankee Doodle
Laugh, Laugh, Phonograph
The Farmer in the Dell
The Counting Song
Roly Poly
Old MacDonald Had a Farm
Hippity-Hop Bunny
Pop Goes the Weasel
Kitty Cat
Ten Little Indians
Would You Rather Be An Elephant?
Three Blind Mice
A Tisket, A Tasket
Dinky, the Doggie
Round and Round the Village
The Little Mountain Climber
Mind Your Mummy
London Bridge
Wash Your Hands, Brush Your Teeth
Three Little Kittens

Kent's ● 742 FORT E 7104
VICTORIA'S RECORD HEADQUARTERS

MORE Toffees FROM ENGLAND AT . . .

643 YATES ST. Just Below DOMINION BANK

Lees CANDY MANUFACTURERS SINCE 1898
YOUR FAVORITE CANDY STORE

614 Trounce Alley Rear of Union and Central Building (View St.)

Friday and Saturday Specials

LICORICE ALLSORTS, regular 65c lb., per lb. 49c
MACINTOSH TOFFEE, regular 70c lb., per lb. 60c
PEPPERMINT LOZENGES, per lb. 49c

NEILSON'S MOIR'S GANONG'S LOWNEY'S DROSTE'S CHOCOLATES ALWAYS FRESH

VICTORIA FAMOUS WHIPPED CREAM CHOCOLATES and WHIPPED CREAM SNOWBALLS

FRUIT DROPS - BARLEY SUGAR - BUTTER DROPS YORKSHIRE MINT ROCK

Largest Selection IN Western Canada

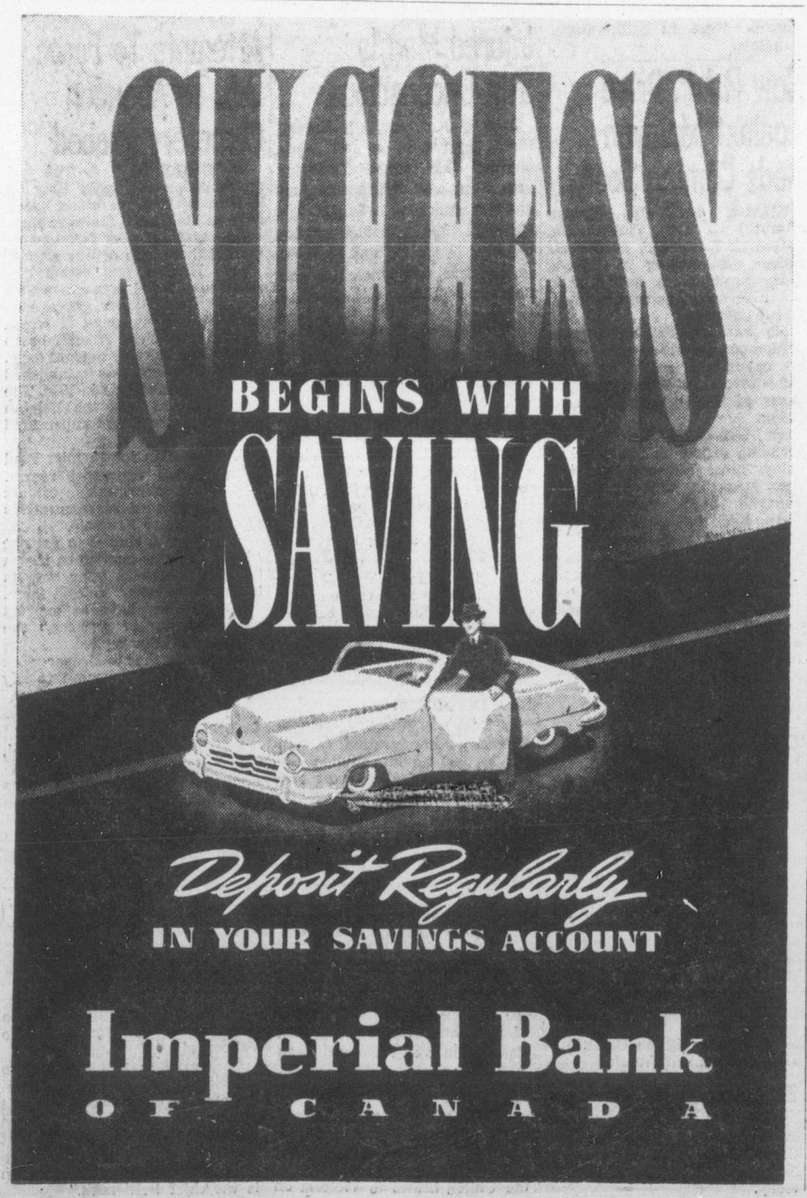

Biggest Campaign For Recruits In Canada's Peacetime History

OTTAWA (CP) — Defence Minister Claxton called on the youth of Canada today to step forward and "help us guard our country."

As he spoke, the defence department was wading into the greatest drive for recruits in Canadian peacetime history.

Canada is after an unlimited number of men to fill out the tri-service organization that will spend an estimated $280,000,000 this year.

Mr. Claxton said in an interview that "the international situation has produced . . . an attitude in Canada towards defence different from anything we have ever had in peacetime.

"We now are engaged in building up forces we regard as the minimum necssary to meet defence needs of Canada. Our forces are not going to be large but we want them first-class—second to none anywhre."

Lt.-Col. J. M. Delamere, chairman of the three-man inter-service recruiting committee, said:

"There is no ceiling on numbers. "We'll take as many as we can get, as long as they can pass the medical standards and show ability to absorb training."

Other officials spoke of the two wars in which the Allies "almost were caught unprepared." They added: "We'll be ready next time."

As to incentives for enlistment, the officials said the government has under consideration the problems of the soldier—pay, housing and allowances.

Already constructed for married members of the forces are some 2,400 homes. Another 4,600 are under construction. New, modern quarters for unmarried soldiers are under consideration.

NEW UNIFORMS

By next summer, it was stated, the army would be equipped with new, light serge uniforms and a differnt type of headgear. The air force, too, is considering a new headgear, smarter and more comfortable than the field service cap.

Two trends will be noted in the future of Canada's forces, added Col. Delamere. One is towards an integration of the three services as much as possible. The other is towards fighting in the skies.

"Our army steadily is being made airborne," he said. "The first of this trend is the training of the Princess Patricia's Canadian Light Infantry as paratroopers at Rivers, Man. Other regiments in Canada soon will follow."

School Attendance Compulsory For Family Allowance

Children between the ages of six and 16 must attend school or must be exempt from school attendance by the provincial department of education if their parents are to receive the Dominion family allowance, W. A. Bone, regional director of family allowances in British Columbia, announced Thursday.

Allowance recipients must comply with school attendance laws in the province in which they live, Mr. Bone said. In B.C., it was noted, school attendance is compulsory for all children between the ages of seven and 15.

If for health, or other legitimate reason, the department of education excuses a child from school attendance, the allowance will be paid, he said.

In cases where a child does not attend school and has no proper permission for being absent, the allowance will be cut off and any money paid up until the time of discovery will have to be refunded.

Chilldren must be wholly dependent on their parents to be eligible for the allowance, Mr. Bone said. If a youngster quits going to school when he reaches the legal school-leaving age of 15 and accepts employment, allowance payments must stop.

Those who remain at school after they attain the age of 15, will continue to be recipients of the allowance until they reach the age of 16.

Royal Purple Lodge Elects Officers

LAKE COWICHAN — First meeting of the Lake Cowichan Lodge, Order of the Royal Purple, after a summer recess, was held in the Community Hall here.

Election of officers took place. Mrs. Keitha Carpenter, was elected honored royal lady; Mrs. Anna Gravelle, associate royal lady; Mrs. Eva Nichol, loyal lady; Mrs. Alice Miles, lecturing lady; Mrs. Ruth Dragon, secretary; Mrs. Margaret Woodward, treasurer; Mrs. Lavina Irving, chaplain; Mrs. Ina Chappell, conductress; Mrs. Gladys Coburn, inner guard; Mrs. Cassie Beech, outer guard; Mrs. Agnes Pauls, Mrs. Murial Nimme, Mrs. Doris Grimshaw, trustees; Mrs. Helen Riley, pianist.

Installation of officers and a banquet, will take place in October, when officers of Supreme Lodge, will be invited to attend ceremonies.

Plans were drawn up for the bazaar to be held this month.

To Rebuild Gutted Honeymoon Bay Mill

DUNCAN (CP)—Western Forest Industries Ltd. officials said Thursday work will start at once on the Honeymoon Bay mill, destroyed July 3 in a $2,000,000 fire.

The shingle mill at the plant, a few miles north of Duncan, reopened about two weeks after the fire.

First construction project will be a double unit logging gang mill with a cut of 120,000 feet a day.

VICTORIA'S PLUMBING AND HEATING CENTRE
WE SELL — WE INSTALL
WE SERVICE
SKILLED CRAFTSMEN
C. J. McDowell
1000 DOUGLAS

Pastor Says Spain Worse Than Lands Under Red Control

NEW YORK (CP)—Dr. John Sutherland Bonnell, Canadian-born pastor of the Fifth Avenue Presbyterian Church in New York, today was quoted in a New York Times dispatch from London as saying Spain is "the saddest spot in Europe with respect to religious freedom."

Dr. Bonnell, who lived in Winnipeg and Prince Edward Island before coming to New York, has just completed a two-month study of religious conditions in 10 European countries.

He was quoted as saying:

"As a Protestant clergyman I would prefer today to be preaching in Prague, behind the 'Iron Curtain,' than in any city in Spain."

Dr. Bonnell visited both Czechoslovakia and Spain, the Times added, on a tour that took him also to France, Hungary, Switzerland, Italy, Belgium, The Netherlands and the United Kingdom. He left London Thursday night for Canada, en route to New York.

Dr. Bonnell said that in Spain, where there is a tiny minority of about 30,000 Protestants in a population of some 25,000,000, he talked with a score of Protestant clergymen. He had obtained photographs of destruction wrought in churches "by groups of Catholic Action youths," the dispatch said, "and copies of literature left by the attackers, warning the Protestants to close their churches and Protestant ministers to leave Spain."

Sailing Earlier

Donaldson Atlantic Line today announced the cargo liner Lismoria will sail from Montreal Oct. 20, nine days earlier than originally reported.

The Lismoria is now being refitted and reconditioned to operate as a passenger-freight carrier on the Glasgow - Canada service.

Demonstrate Against Hike In Bus Fares

HAVANA (AP)—Students of the University of Havana seized a bus, disrupted traffic and assailed the government in a demonstration against a hike in bus fares. Unidentified persons burned two buses.

The government recently decreed a 30 per cent wage increase, and eight hours' pay for six hours' work, for bus employees. To meet the hike, the cabinet Wednesday decreed a hike in bus fares from 5 to 12 cents after 7 p.m. and on Sundays and holidays.

Colwood Country Fair To Feature Many Exhibits

COLWOOD—At the first meeting of the fall season of Colwood Women's Institute to be held Sept. 15 at 2.30, plans will be made for the Colwood Women's Institute Country Fair. This annual event will be held on Friday, Sept. 17, at 7.

Colwood Community Club has charge of games and entertainment.

A large list of exhibits will be shown by the residents of the district. A display of garden flowers, arrangement of flowers in large and small bowls and baskets, foliage and flowering house plants will be shown.

Many kinds of fruit and vegetables grown in the area will also be exhibited.

In the home cooking section bread, scones, cookies, cakes and pies will be displayed with bottled fruit, vegetables and pickles.

Handicraft, such as weaving, quilt making and re-made clothing are also on the list of exhibits.

Junior exhibits include cookies and cakes in the home cooking section, collections of flowers and vegetables, sewing and other handicraft.

ANNOUNCEMENTS

Air Show Saturday, Sept. 18, Patricia Bay. Admission 50 cents. ***

* * *

Alcoholics Anonymous. Confidential assistance on drink problems, P.O. Box 1, Victoria, B.C. ***

* * *

A salvage collection for Oak Bay, Shoal Bay, Uplands. E3413. ***

* * *

Bring your Cold Wave kits to Victoria Hairdressing School. We will put them in for you, Suite 7, 738 Fort Street (over Kent's). ***

* * *

Children's French classes re-open September 11. G 1962. ***

* * *

Chiropodist D. B. Caird, D.S.C., 218 Pemberton Bldg. Phone B 3732. ***

* * *

Chiropodist, W. J. Fraser, D.S.C., 201 Pemberton Bldg. B 3252. ***

* * *

Dr. O. M. Jones Chapter, I.O.D.E., Bridge Tea, Sept. 14, Nurses' Home, Jubilee Hospital, 2 until 5 p.m. Reservations B 4900. ***

* * *

Estella M. Kelley, registered Physiotherapist, of 501 Union Building, 612 View Street, announces that Miss Eleanor Brumpton, Miss Jean Johnston, and Mrs. Hazel M. Sherratt are no longer employed by, or in any way associated with her, the said Estella M. Kelley. ***

* * *

Evening Division, Victoria College. Registration for courses at Victoria College from Sept. 7 to Sept. 10, between 7.30 p.m. and 9.30 p.m. Fees are payable time of registration and any educational certificates should be presented at that time. For further information phone B 4931. ***

* * *

Estella M. Kelly, registered, physiotherapist, 501 Union Bldg., View Street, established 30 years. Colonic irrigations, reducing, short and chrono waves, massage, etc. E 9121. ***

* * *

Florence Phillimore, A.T.C.M., R.M.T., has resumed teaching piano and theory. 1044 Pendergast. G 6928. ***

* * *

Foot Specialist—Chiropodist, J. H. Narod, D.S.C., 1405 Douglas. G 2725. ***

* * *

Go by bicycle. Hire one from Harris' Bicycle Store, 758 Fort Street. Open Sundays. G 7824.

* * *

"Jack and Jill" Playschool for boys and girls, 2½-4½ years, 772 Victoria Ave., B 2956, reopens Monday 13th, at 9.30 a.m. ***

* * *

L. E. Jones, Chiropodist, will be fishing from Sept. 9 to 20. ***

* * *

Hester Wilkinson invites you to her new studio, 1275 Tattersall Drive. Artistic natural photographs. Specializing in children. E 2711, 10 to 4 p.m. Open Wednesday and Saturday afternoon. ***

Mrs. Barbara Woodward, wife of Mr. Edward J. T. Woodward, wishes to state that she is not the Mrs. E. G. Woodward, who is being sent to Ottawa as a delegate from the Conservative Party. Mrs. Barbara Woodward has nothing whatever to do with the Conservative Party. ***

* * *

Nu-Way Wall Cleaners for a perfect job on painted walls and ceilings. No streaks, spots, muss. Satisfaction guaranteed. G 8751 any time for free estimates. ***

* * *

Picture Framing in Perfect taste by Diggon's. ***

* * *

Primrose Lodge rummage sale, Wednesday morning, Sept. 8, in market. ***

* * *

Paisley Cleaners and Dyers, dry cleaning, dyeing and rug cleaning. 522 Gore Street. Phone G 3724. Yes, we do dyeing. ***

* * *

Royal Roads Chapter, I.O.D.E., rummage sale, City Market, Saturday, Sept. 11, at 9 a.m. ***

* * *

Slenderizing is so simple! Lose inches where you wish to, quickly, easily! Phone E 2242. Sheridan's Slenderizing, 712 View. ***

* * *

Slendor Tablets are effective. Two week's supply $1; 12 weeks $5, at Darling's Pharmacy and all druggists. ***

* * *

Thisles will hold a Scotch and Old Time Dance in the Broad Street Auditorium on Friday, Sept. 10, at 9 p.m. Admission 50c. Refreshments. ***

* * *

Windermere Hotel. You will enjoy staying at this quiet comfortable hotel. Moderate rates, special consideration given to guests staying longer periods. Dining-room open from 8 a.m. to 2 p.m., from 5 p.m. to 7.30 p.m. daily. A quiet place for an enjoyable meal. G 4194. ***

Edmonton Flyers Sign New Goalie

EDMONTON (CP) — Keith Woodall, 22-year-old goalkeeper who played for Kitchener-Waterloo Dutchmen of the Ontario Hockey Association Senior League last season, has been signed to play with Edmonton Flyers of the Western Canada Senior League this winter, Frank Currie, manager of the Flyers, said last night.

Woodall, who broke into senior company with Owen Sound in the O.H.A. in 1946, will replace Al Rollins, netminder of the 1947 Edmonton club, who has signed a contract to play in the farm system of Chicago Black Hawks of the National Hockey League.

Clocks of Every Description
Traveling - Mantel - Boudoir, Etc.
LITTLE & TAYLOR
JEWELERS
1209 DOUGLAS G 5812

SEE OUR LARGE SELECTION OF FINE
CHINAWARE
AND
ELECTRICAL APPLIANCES
MACDONALDS
747 YATES

DOES HEARTBURN Bother at night?
Quick way to get helpful relief is to suck one or two Rennies. Each tablet is individually wrapped: ready to take anytime and anywhere. 25c and 75c: all drugstores.
ALKALIZE WITH RENNIES

GUARANTEED CLOCK REPAIRING
FREE PICK-UP AND DELIVERY
THE CLOCK SHOP
1052 FORT ST. E 9251

THE PRESCRIPTION CHEMISTS OF VICTORIA . . .
Upon that reputation rests a steadily increasing acceptance of our connection with medicines and health services for the sickroom.
FORT AT BROAD G 1196
McGill & Orme LIMITED
DOUGLAS AT VIEW G 2222
PRESCRIPTION CHEMISTS

WESTINGHOUSE AIRWAYS LTD.
AIR TAXI
PHONE G 7523 or Sidney 278

REGENT COAL
(ALBERTA)
HIGH IN HEAT — LOW IN ASH
HARD — HOT — CLEAN — AND NO SOOT
SAVE $1.35 to $1.95 PER TON
LUMP $16.50
EGG $15.50
NUT $13.50
EXCELLENT QUALITY AND PREPARATION
"A Ton in Your Bin Is Worth Two in the Mine"
G 2441
VICTORIA WOOD and COAL CO. LTD.
217 PEMBERTON BUILDING

Dunlopillo THE ORIGINAL
LATEX FOAM CUSHIONING

Never sags or packs
For Furniture, Mattresses, Transportation
DUNLOP-CANADA
Also makers of Auto, Truck, Bus, Agricultural, Aircraft, Motorcycle and Bicycle Tires; Industrial Rubber Products and Golf Balls.

ATTENTION Grocers and Confectioners
SEE THE NEW
MAYTAG HOME FREEZERS
Deep-Freeze Storage for 300 lbs.
This is the ideal deep freezer for the small store or the home. Roomy freezing compartment and defrosting unit combined.
SEE IT TODAY!

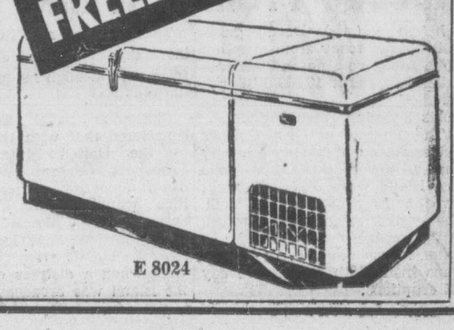

ARROW FURNITURE CO. LTD.
1321 GOVERNMENT STREET E 8024

Municipalities To Request Legislation To Ease Burden

HARRISON HOT SPRINGS. (CP) — Enactment of legislation to provide a measure of relief to British Columbia's municipal councils will be sought by the Union of British Columbia Municipalities.

The union's 45th annual convention, which ended here Thursday, endorsed a four-point Social services program requesting the provincial government:

1. To assume the entire cost of tuberculosis and cancer treatment and the maintenance of children who become wards of the municipality.

2. To extend its present 80-per-cent social service grant to cover indigent funerals.

3. To provide all social service investigation and supervision for a nominal per capita fee.

4. To assume all costs of old age pension social services in conjunction with the federal government; and to grant the old age pension to a wife 50 years old when the husband is in receipt of the pension.

Relief from taxation for municipalities will also be requested. The union will urge exemption from federal income tax of remunerations to elected representatives, up to $1,000, and exemption from duty and excise tax of all heavy machinery used solely for municipal purposes.

The federal government will be asked to loan funds to municipalities, at a maximum 2-per-cent interest, for extension or renewal of self-liquidating utilities.

Proposed amendment to the Municipal Act was endorsed by the 141 convention delegates to provide more scope in the graduation and classification of all trade license fees. The union also approved a maximum $100 trade license fee instead of the present $50.

Russian Bombers Over Danish Island; Faulty Navigation

COPENHAGEN (AP) — Russian bombers roared over the Danish island of Bornholm this morning for the second straight day.

A foreign office spokesman said his office "may decide whether Denmark shall lodge an official protest with the Soviet government" when Foreign Minister Gustav Rasmussen returns tomorrow. He is attending a Scandinavian foreign ministers' meeting in Stockholm.

Col. H. E. Christensen, Danish commandant of Bornholm, said in an interview the fliers evidently were off course and that the flights had not been provocative in character.

"It is evident that the Russian violations of Danish territory have taken place during great Russian military and naval manoeuvres in the Baltic area," he said. "During the hazy weather planes have lost their direction and have involuntarily violated Danish territory in their search for landmarks."

Dropped From Window Woman Asks $100,000

NEW YORK (AP) — Phyllis Lane, former model and entertainer, wants $100,000 from a man she claims dropped her from a window of the Park Central Hotel, after first letting her dangle by her ankles.

In a State Supreme Court action which became known Thursday, Miss Lane named John La Porte Given, food-company heir, as defendant.

You are Invited
to visit us
at our
NEW LOCATION
1740 DOUGLAS ST.
PLUME SHOP
LTD.
Opposite Hudson's Bay Co.
1740 DOUGLAS E 5621

Badly Hurt In Fall

Condition of Jack Kershaw, 3016 Harriet Road, who suffered head injuries in a fall late Thursday afternoon, was described by St. Joseph's Hospital attendants this mornnig as "poor," but the injured man is reported to have spent a comfortable night.

Mr. Kershaw was painting his house when he fell to the ground, striking his head. He is a patient of Dr. F. M. Bryant.

Says India To Act Against Hyderabad

NEW DELHI (Reuter)—Prime Minister Nehru of India declared today "we march" when asked what the Hindu Dominion would do if the Moslem Nizam of Hyderabad should turn down India's demand to readmit Indian troops to the former British military cantonment at Secunderabad, near Hyderabad city.

"We great regret, we shall still occupy Secunderabad," the Prime Minister told reporters. He said there were no Indian troops in Hyderabad State at present.

Pandit Nehru said the Nizam had not yet replied to the government's note which asked "for the last time" to disband the militant Moslem Razakars, but an acknowledgement had been received and there was a hint of a future reply.

Gardiner Suggests Much Butter Stored

KAMLOOPS (CP) — Agriculture Minister Gardiner has no fears of a serious butter shortage this year.

He told the Kamloops Liberal Association Thursday night that it was estimated butter stocks would be short 15,000,000 pounds, but even if the forecasts prove correct, he said, Canada as a whole would be short only three weeks' consumption of butter.

"During recent months some 30,000,000 pounds 'disappeared' —and I am not sure it all has been eaten."

It was suggested the butter may be going into storage against winter demand.

Tory Leadership Aspirant Advances Development Plan

TORONTO (CP) — John G. Diefenbaker said today he would like to see established a "national development council," consisting of federal and provincial representatives of labor, agriculture and industry, to formulate plans for the development of Canada's natural resources.

Mr. Diefenbaker, Progressive-Conservative M.P. for Lake Centre, in Saskatchewan, in a speech to the Rotary Club of Toronto said we must "process vastly more of our raw products in Canada by Canadians, thereby preserving our country from becoming an economic satellite of other nations."

Eighty-five per cent of Canada remained to be developed.

"It will not be developed if left to the state," said Mr. Diefenbaker, currently mentioned as a candidate for the national leadership of his party.

The function of a national development council which he described would be to "formulate the plans" for the development of natural resources, "but leaving the working out of the plans and the actual development to the genius of private enterprise."

Speaking of Communism, he said the time had come to bring Communism "under the law." All who believed in freedom should "demand that real teeth should be put in the law, in place of the false teeth which permit Communists to operate almost with impunity."

Offered $500 Reward Woman Takes But $100

TORONTO (CP)—Mrs. Emma McEwan of Hamilton, who lost a bag containing $5,800 in bonds Labor Day at the Canadian National Exhibition here, visited the woman who found the money, Mrs. Florence Sanders of Toronto, Thursday.

"She came to pay me the $500 reward she and her husband had offered," said Mrs. Sanders, "but I refused to accept more than $100 . . . we had a very nice visit."

Cool To Wallace

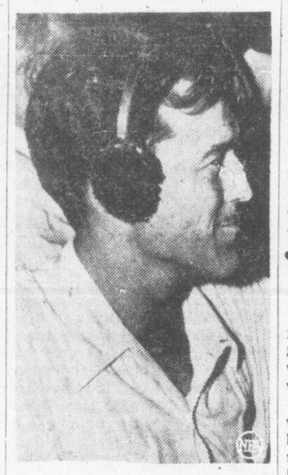

The temperature in New York hovered in the 80's when Henry Wallace addressed the 13th annual convention of the United Electrical Radio and Machine Workers (C.I.O.), but Ed Carlson (above) donned earmuffs because he didn't want to hear Wallace's speech.—(NEA Telephoto)

Ex-R.C.A.F. Fliers Linked With Missing Beaufighters

LONDON (CP) — Canadian-built planes manned by former R.C.A.F. fliers were linked indirectly today with Britain's "mystery of the missing aircraft."

The London Daily Telegram in a Paris dispatch says Norsemen planes of Canadian manufacture are understood to have taken off for the Middle East recently from an airfield near Paris.

"Their pilots," the paper added, "were said to be former members of the R.C.A.F."

SEEN OVER FRANCE

Other Paris reports said four former R.A.F. Beaufighters which "vanished" from Britain six weeks ago flew to France about that time, en route to the Middle East.

London newspapers generally speculated that the Beaufighters are already in Palestine. Sources at the Civil Aviation Ministry suggested that a "secret organization" is dealing in surplus wartime aircraft suitable for military use in the Middle East.

Police from Marseille to the eastern Mediterranean are on the lookout for the missing British aircraft. Security precautions are being tightened at all airfields and a 300-mile "curtain" is being thrown across Italy from Rome to Brindisi to stop unauthorized flights.

In London, officials of the civil aviation ministry promise that no more ex-R.A.F. planes will be sold until prospective buyers are thoroughly investigated.

The case of the missing Beaufighters first broke into the news Thursday when the ministry ruefully admitted that four had been missing since Aug. 2. The ministry said it had been "fairly bamboozled" by a smooth-talking South African who said he wanted the planes for a documentary film on Britain's air effort.

Alderman Certain Mayor Was Wrong

HALIFAX (CP) — The mayor's statistics were wrong and Alderman Frank Adams knew it for a fact.

"Gentlemen, if anybody is interested," Mayor J. E. Ahern told a city council meeting Thursday night, "the Halifax dog population now stands at 2,395."

Ald. Adams leaned over, whispered something to Mayor Ahern.

"Excuse me, gentlemen," the mayor amended, "the dog population is 2,399. Mrs. Adams' dog has just had four pups."

Prince Rupert Aid By Subsidy Asked

VANCOUVER (CP)—A federal government subsidy on freight shipments out of Prince Rupert is recommended by Senator James Gray Turgeon of Vancouver.

He said at a meeting here Thursday night that the Grand Trunk Pacific Railway (now the Canadian National) had been built to develop the northern port, but little had been done since to build up Prince Rupert.

He also urged construction of a railway to Alaska and the Peace River district, terming it a project "vital to Canada's future."

Weather

Weather synopsis and official forecast issued at 9 a.m. Friday, Sept. 10, by the Dominion public weather office at Vancouver, valid until midnight Saturday.

Cool moist air covers the northwestern section of British Columbia this morning and is expected to spread over the entire province by Saturday morning. Cloudy skies accompanying the leading edge of this outbreak will spread to southern Vancouver Island and the lower mainland by Saturday morning. However, clearing skies and northwesterly winds may be expected during the day tomorrow. In the interior only variable cloudiness and slightly lower temperatures will result.

Vancouver and vicinity lower Fraser Valley, Strait of Georgia—Clear today and becoming cloudy overnight and clearing again late Saturday morning. Winds light today and westerly 15 Saturday. Cooler tomorrow. Low tonight and high Saturday at Vancouver 55 and 67, Abbottsford 48 and 73, Nanaimo 52 and 74.

Victoria and vicinity—Clear today. Variable cloudiness overnight and early Saturday, clearing during the morning. Winds light today and southwesterly 25 Saturday. Clear tomorrow with low tonight and high Saturday at Victoria 54 and 68.

West coast Vancouver Island—Clear becoming cloudy northern districts by this afternoon and over the entire region by tonight. Widely scattered showers tonight. Winds northerly 15. Cooler Saturday with low tonight and high tomorrow at Estevan 52 and 65.

	Min.	Max.	Precip.
Montreal	58	76	.15
Toronto	49	71	.01
North Bay	47	65	.02
Porth Arthur	40	61	.08
Kenora	45	60	.06
Brandon	51	62	—
The Pas	52	59	.07
Regina	53	73	—
Saskatoon	51	78	—
Prince Albert	48	71	—
North Battleford	55	79	—
Swift Current	53	76	—
Medicine Hat	53	83	—
Lethbridge	53	81	—
Calgary	57	80	—
Edmonton	50	80	—
Penticton	45	75	—
Vancouver	55	70	—
Victoria	57	79	—
Cranbrook	39	77	—
Crescent Valley	41	81	—
Prince Rupert	51	63	.49
Prince George	48	75	—
Portland	58	80	—
Chicago	55	75	.05
San Francisco	51	71	—
Los Angeles	63	95	—
New York	69	87	.04
Spokane	52	86	—

Trade Unionists Approve British Red Purge Move

LONDON (CP) — The British Trades Union Congress today defeated by a narrow margin a resolution criticizing government procedure in purging Communists from the United Kingdom civil service.

Sponsored by the Association of Civil Service Designers and Draughtsmen, the resolution threw the convention into a bitter, noisy two-hour debate which president Florence Hancock sometimes had difficulty controlling.

Charges of "political prejudice" and "betrayal" of trade union rights were made by some delegates. The resolution was defeated by a vote of 3,841,000 against 3,467,000, smallest majority of the five-day convention. (The vote is tabulated by union membership, not by the number of delegates voting.)

The resolution expressed concern because the government did not establish "fair appeal machinery" for civil servants accused of being Communists.

L. C. White of the Civil Servants Clerical Association and member of the board of the Communist Daily Worker, raised the case of Dr. C. S. Bull. Bull was recently suspended from the Harwell Atomic Research Establishment for suspected Communist connections.

White claimed Bull left the Communist Party last year "because he disapproved of policy with Russia." Yet union members were denied the right to defend him before the examining tribunal "because it was against government policy."

The congress approved a resolution calling on the government to increase reciprocal trade with Russia.

Willows Park Overnight Entries

First race—Claiming $600, for three-year-olds and up, foaled in Canada, six furlongs:
6793 Friary Destrer (no boy) 117
6773 Tinker (Smith) *113
6774 Burlake (no boy) 108
6801 Maclyn (Slocum) 117
6794 Leepap (Summers) 117
6794 Sharabi (no boy) 120
(6793) Brown Band (Gomez) 120
6808 Lumby (Athey) 120
Also eligible:
6736 Small Pebble (Johnson) 112
6779 Sapyourself (Slocum) 112
6794 Hiramia (Moncrief) *112

Second race—Claiming $600, for three-year-olds and up, six furlongs:
6819 Happy Bob (Hruschak) 115
6819 Van Vic (Coppernoll) 115
(6656) Sun Madras (Martin) 120
(6807) Cape Horn (Moncrief) 120
6723 Franklin D (Gomez) 113
(6694) Burma Pete (Gomez) 120
6790 Yreka Snow (Summers) 117
6796 Sir Broxa (Athey) 115
Also eligible:
6807 The Fiend (Swigart) 118
6816 Uncle Ol (no boy) 120
6807 The Fiend (Swigart) 120
6807 Arbor Vita (no boy) 115

Third race—Claiming $600, for three-year-olds and up, five and one- half furlongs:
6434 Vernon Kinsman (Hruschak) 111
6812 Western Comet (Gomez) 115
6810 Shastone (Moncrief) 110
6704 Star Destrer (no boy) 113
6690 Lamohr (Summers) 117
6710 Pondo Pete (Robertson) 111

Fourth race—Allowance $600, for three-year-olds and up, six furlongs:
6774 Bambiecee (Moncrief) 104
6821 Sir Tinker (Athey) 115
6664 Dry Marsh (Robertson) 112
6769 Sirandy (Nowell) 117
6769 Bonnie Park (Gomez) 117
(5781) Speedy Lass (Hruschak) 110
6723 Lady Playfair (Moncrief) *112
6632 Lahadion (Slocum) 112
Also eligible:
6815 Lady Ginger (Coppernoll) 112

Fifth race—Claiming $600, for three-year-olds and up, one mile:
6811 Better News (Smith) 108
6793 Paris Doll (Slocum) 105
6808 Galamond (Martinez) 113
6801 Double Bo (Higbee) 118
6822 Masseter (no boy) 118
6811 Frisco Boy (Johnson) 118
6772 Jubilynn (Robertson) 113
6822 Bird on Wing (no boy) 113

Sixth race—"Esquimalt Handicap," $800, for three-year-olds and up, one mile and one-sixteenth:
6821 Kinsail (Moncrief) 110
6821 Gallamar (Slocum) 110
(6821) His Brother (Coppernoll) 120
6810 Pea Soup (Robertson) 110
6813 Brunshot (Nowell) 112
6821 Loose Talk (Athey) 113

Seventh race—Claiming $600, for three-year-olds and up, one mile:
6811 Meta M (no boy) 110
6808 Stockton (Coppernoll) 118
6822 Shasta King (Summers) 113
6801 Ex Libris (Robertson) 115
6811 Friarworth (no boy) 113
6822 No Count (Moncrief) 118
6822 Mosca (Athey) 115
6788 Wild Deer (Gomez) 110

Weather clear; track fast. First post 2.45 p.m.

*Apprentice allowance claimed.

Religious Funeral For Czech President

PRAGUE (AP)—The body of former President Eduard Benes was buried today in a tomb in the garden of his late country home at Sezimovo Usti, with two religeous services at the graveside.

Bishop Frantisek Bedar, head of the Protestant Czech Brethern Church and a faculty member at Charles University, officiated at one service.

Archbishop Josef Beran presided at a Roman Catholic service, the Czechoslovak press bureau said. It could not be explained why the two services were held.

No religious services accompanied the state funeral rites held in Prague earlier this week.

Smartly Casual

Blazers and skirts to catch studied informality to suit your style. It's a wonderful selection, in soft imported fabrics.

BLAZERS, and your size of course. From $14.95
SKIRTS, in plain shades, wanted colors and plaids $9.95
SPORTS SUITS, amazing values. From $24.95

FURS AND WOMEN'S READY TO WEAR
Mallek's
1212 DOUGLAS

THE LOWEST PRICE ALWAYS — AND A REAL GUARANTEE

Slumber Comfort
With a
5-Year Guarantee

These famous mattresses are backed by a pledge of satisfaction and perfect comfort. Within 5 years any faults or imperfections will have become apparent . . . and you've a mattress with years of life ahead. Single and double sizes.

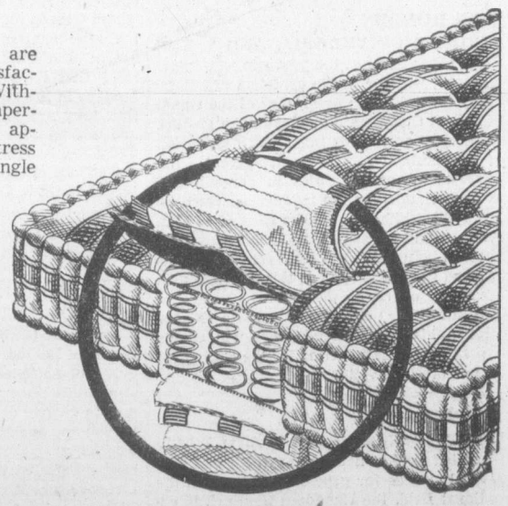

The "RIDEAU"—$29.95
The "RELAX"—$38.50 (with sisal pad)
The "RESTWELL" $46.50
The "MAYFAIR"—$51.00
The "DE LUXE SLEEPER"—With one side wool and one side cotton to suit the season $57.50

SPRINGS with a TEN-YEAR GUARANTEE
Single and Double Sizes
Link Cable $16.90
Combination link and steel slats $19.50
All steel slat spring at "Slumber King" Spring $19.95
"Slumber Queen" $21.00
The "Restwell" box spring at $46.50

Standard FURNITURE
DENNYS OF VICTORIA

RIGHT THROUGH—YATES TO VIEW

for a truly Mild smoke
MILLBANK
VIRGINIA CIGARETTES

Victoria Daily Times

Established 1884
Published Every Afternoon Except Sunday by
Times Printing and Publishing Company Limited
Victoria, B.C.
Member of the Canadian Press Ltd.
The Canadian Press is exclusively entitled to the use for republication of all news dispatches credited to it or to the Associated Press in this paper and also the local news published therein.
Member of Audit Bureau of Circulations
SUBSCRIPTION RATES: City Delivery, $1 per month. By mail (exclusive of city)—Canada, Great Britain and United States, $9 per annum; elsewhere $1.50 per month. One year in advance, $8; six months in advance, $4; three months in advance, $2; less than three months, 75c per month.

BULLITT FEARS BULLETS

WHEN IT COMES TO CALLING A spade a spade and not an agricultural implement, commend us to Mr. William Christian Bullitt, who was United States Ambassador to the Union of Soviet Socialist Republics from 1933 to 1936. We feel impelled to refer to the distinguished American in question in the foregoing blunt terms because of certain forthright observations in respect of the international situation which he has included in two long and carefully thought out articles just published in a widely-circulated weekly magazine originating in New York.

On many occasions in recent years Mr. Bullitt has endured numerous bitter attacks from public men and newspapers in his own country. Some of them may or may not have had merit and substance. That is his and their affair. But the lucidity and persuasiveness of the arguments and conclusion he has compressed into the articles to which we have made reference are of such a potency, and so conform with the obvious implications contained in day-to-day news dispatches, that none but the unimaginative or unintelligent individual will fail to grasp their significance.

It would be a gratuitous insult to a man with a background in international affairs such as that acquired by Mr. Bullitt through the years to suggest that he has warned his compatriots of their danger with political tongue in political cheek. Nor does he trifle with ifs and buts when he lambastes the external policies of Presidents of the United States whom he numbered among his warm personal friends. For example, he argues that the late President Roosevelt virtually "sold out" to Marshal Stalin at Yalta; that Mr. Truman, a neophyte in international affairs, was mentally ill-equipped even to try to repair the damage wrought at a former meeting of the "Big Three," and he thus proceeds to paint in gloomy verbal colors the prospect facing the United States as reflected by Moscow's policy.

Apart from the background of the statesman turned journalist, however, and notwithstanding such political flavor as some may detect in his writings, Mr. Bullitt has propounded a thesis of frightening implications and meanings. Summed up, he flatly tells the people of the United States that if western Europe should be sucked into the orbit of Communistic ideology, and if American policy in China shall result in further Communist military infiltration through what he feels is Washington's lack of understanding of the situation in the Orient, his country would have to decide for itself whether it could preserve its status as a sovereign independent nation of 146,000,000 souls against a totalitarian influence implicit in an accepted world dominion program backed by nearly 2,000,000,000.

In other words, argues Mr. Bullitt, if this is to be the future fruits of American policy—which he fears—the United States of America will not be entering a battle for security but one for survival. In all of which, of course, Canada and her 13,000,000 people are vitally concerned. In view of the general European situation, moreover, this country must maintain an eternal vigilance in respect of the foreign policies adopted by the nations of this hemisphere—and also those of the Old World with which the Dominion's relationship rests upon a well-defined democratic basis.

NEW HONORS

CITIZENS OF VICTORIA, AND THOSE in other parts of the province who know him well, will see in the elevation of Mayor Percy George to the presidency of the Union of British Columbia Municipalities a gesture of recognition by this important association of the excellent service he has given in the interests of municipalities in general, and of appreciation for the manner in which he has applied himself to tasks allotted to him. That he will be successful in his new post appears assured from the record he has enjoyed both as mayor of this city and as a secondary officer in the union.

With their congratulations to Mayor George, his many friends here will couple expressions of satisfaction for the distinction he has brought Victoria.

STEPPING OUT AGAIN

THAT ABLY-CONDUCTED AND WELL-edited weekly newspaper which has won several awards for general excellence in the national field, the Kamloops Sentinel, is entitled to the warmest congratulations for its plan to publish three issues a week.

Many old-timers in this and other communities of British Columbia will recall that the Sentinel began to publish in 1880 as a weekly. One of the oldest of its class in the province, it has experienced many vicissitudes. It has undergone alterations in name, changes in frequency of publication; but it has preserved its enviable reputation for the meticulous care with which it has presented the news. It has every reason to be proud of the popularity it has won for itself.

From 1909 until the early spring of 1916, operating as the Inland Sentinel, it was a daily publication, depending for its national and international news upon the "pony" service supplied by the Western Associated Press—which organization became part and parcel of the Canadian Press in the fall of 1917. And it may not be out of place to recall that the Inland Sentinel published the first double-page two-color advertisement to appear in any newspaper outside the metropolitan area of the coast. That was in the year preceding the outbreak of the First Great War. On Aug. 4, 1914, moreover, it published, before midnight, no fewer than three special editions after its regular afternoon issue on that eventful day.

With this background, therefore, there would seem to be no reason whatsoever why the journal in question should not look forward to greater triumphs as it sets its sights for the future.

TALKING IT OVER

ON A PLANE FAR REMOVED FROM the immediate problems of the earth, astronomers conduct their studies of the heavenly bodies in a quest for pure scientific knowledge. It is true that some of their discoveries may have a direct bearing on the activities of mankind, but it is fair to say that by far the greater proportion of the work done in astronomy is in the realm of pure science. It is the never-ending attempt to satisfy man's curiosity about his environment, rather than practical efforts to feed or clothe himself, that motivates his interest in the subject.

With this in mind, it is not surprising to learn that the international conferences conducted periodically by leading astronomers enjoy a harmony and co-operative spirit that is unfortunately lacking from meetings devoted to political and economic concerns. Dr. J. A. Pearce, director of the Dominion Astrophysical Observatory on Little Saanich Mountain, who has just returned from the International Astronomers' Union gathering in Switzerland, reports that the progress of scientific knowledge takes precedence over all other considerations when the mathematicians, physicists and others whose lives are devoted to astronomy meet together to compare notes.

Thirty-one nations, including the Soviet Union, were represented at the Zurich conference, he says, and the next session will be held in Moscow in 1951. It will be a tragic thing for the world if such harmonious international co-operation must be confined to the study of distant nebulae; if we can only meet in friendship to discuss the affairs of stars millions upon millions of miles away. When man, putting aside his hates and ambitions, his fears and selfish desires, can apply an equal measure of justice and agreement to his more immediate problems, then the political council table may approximate in success and progress the scientific caucus. But it looks as though we may have to wait a long time.

COUNTRY FAIR

NO MATTER HOW WEDDED THE CITY man may be to his paved streets, his push-button world, and his inclination to tread only those paths which do not take the shine from his shoes, he must feel, at this season of rural agricultural exhibitions, some pangs of envy for his country cousin who is now enjoying the fruits of his husbandry.

During the week the newspapers have devoted generous space to the fairs held by various island communities. These are not the imposing spectacles of big cities that describe their expositions with Hollywood adjectives. These are the relatively simple, homey displays of the products of the fields, the achievements of breeding among domesticated animals, the triumphs of the farm wife's preserving, cooking and handicraft work. Under any circumstances they elicit praise for the sturdiness they show in that element of our population which, probably more than any other, knows how to support itself and to assist Nature in improving animal breeds and varieties of crops.

More particularly today, the attention given to boys' and girls' clubs and to individual junior exhibitors should command approval. These are the young people upon whom Canada must depend in the future for the maintenance of a major part of her agricultural output. It is encouraging to think that they have found enduring satisfactions in life away from the urban centres, that they are growing up into young men and women who have a standard of values based firmly in the soil, and who appreciate the virtues of their calling. The recognition accorded them at country fairs should encourage them to greater efforts in improving an industry on which the nation depends to such a substantial degree.

SETTING THE STAGE

THE CONFERRING OF "SWEEPING political powers" on President Boleslaw Bierut of Poland, a loyal party man, and the purge of nationalist elements in the Polish Communist Party, make it evident that the men in control of that country are not going to risk any such development as occurred in Yugoslavia. Formation of a United Communist-Socialist Workers' Party has brought the government under one group and placed Bierut at its head as No. 1 strong man. Former Vice-President Gomulka, on the other hand, who was ousted for harboring nationalistic ideas and supporting Tito of Yugoslavia in his quarrel with Moscow, has humbly confessed his sins and transgressions and patched up his ideological differences with Poland's leading Communists.

The way is thus cleared for a continuation of that state of affairs apparently most favored by Communists—a strong centralized regime and an absence of opposition. So much for the ruling clique. What the freedom-loving common man of Poland thinks—the man whose national heritage is a history of struggle for liberty and independence—is quite another matter.

A guy can't tell now. The cute little trick who says things like "hyper-thyroid" may like to discuss such stuff.

Fascinating Facade

By EDWARD HODGKIN, from London

LORD NORTHCLIFFE once said that in a single bus journey through London's streets any newspaper reporter ought to be certain of finding at least half-a-dozen news stories. Perhaps this is what Dr. Samuel Johnston, the 18th century lexicographer, meant when he said that "he who is tired of London is tired of life." At any rate the city is so full of what is new as well as of what is old that even its most familiar thoroughfares never become dull.

WHERE SHALL WE begin our journey today? There could be nowhere better than St. Paul's Cathedral, still the best-loved and most beautiful building in London. But I, for one, never go to St. Paul's without walking through the bombed acres lying to the north and east of it. This area is still flattened, for rebuilding depends on the general reconstruction plan for London. Until this happens we can be thankful for the open space which is provided for us in the heart of the crowded City, where flowers of valerian and ragwort bloom among the foundations of the ruined buildings. It is like being in Pompeii to walk here, along streets which still have names but no houses, and past street corners where notice boards inform you that "pubs" or business-houses used to stand.

IF WE CONTINUE to walk into the parts of the City which are undamaged, down Lombard Street of the bankers or Throgmorton Street of the Stock Exchange, there is the same activity as there was before World War II, but less formality. Until the war there used to be a uniform for City workers—dark suit, black shoes, black hat—almost as rigid as in the old days when the humblest clerk would no more have dreamed of appearing without a top-hat than without his trousers. But war-time conditions relaxed this discipline. There are many more bare heads than hats in the city, both among men and women, and more sports coats than double-breasted jackets.

WHEN, JOURNEYING WESTWARD, we leave the City of London and come into the domain of the City of Westminster (the part of London which includes most of the West End and Whitehall) we are confronted with another disappearing hat. This is the slouch hat, turned up at one side, on a pattern associated with Australian troops which, for some mysterious reason, the dustmen employed by the Westminster City Council hitherto have worn. The main complaint about such hats was not that they were inconvenient or ugly, but that high-spirited young men or enterprising visitors used to try to steal them from the unsuspecting dustmen as souvenirs.

In the heart of Westminster, at Britain's Houses of Parliament, you can always find a long queue waiting for a chance, when Parliament is in session, to get in to listen to the debates. There is much more interest in the day-to-day work of both the House of Lords and the House of Commons than there used to be, and almost everyone who comes to London for a visit tries to see a debate before he goes home.

ANOTHER SYMPTOM of this interest of Britain's electors in the work of their representatives is the success of the Hansard Society. "Hansard" is the name by which the printed reports of Parliament are known—called after the original printer of the debates in the 18th century. Ten or 15 years ago these reports hardly circulated outside libraries and newspaper offices, but just before World War II a Member of Parliament organized a society which arranged to distribute them more widely, and today they are received by many individuals up and down Britain and are to be found on sale at the bookstalls.

Moving north from Westminster we come to the great shopping district—Piccadilly, Regent Street, Oxford Street and Bond Street. The most welcome sight in the shop winodws here are the notices saying, "All Shoes Now Coupon Free"—which means that shoes, like a good many other articles of clothing such as mackintoshes and ties, have recently been taken off the ration in Britain.

CONTRARY TO SOME forecasts, the end of shoe rationing did not mean that buyers descended on the shops like locusts and stripped them bare. On the other hand, it seems as though supply can now meet the demand on the home market, and keep up its export target figures easily. Rationing will probably end for all clothes within a not too distant future; it is really only the additional tasks which have been placed on the textile industry to increase exports which delay this much-desired relief.

IF YOU STRAY off the main streets, in this or in any part of London, you may find yourself in a road where there are no cars and where the children seem to be playing without interruption or fear of being run over. The explanation for this state of affairs is to be found in the notices which you will find affixed to the lamp-posts. This street, you are informed, is a "play-street," which means that no vehicles can use it unless they belong to people who live in the street. The children are the real owners, and their games of hop-scotch or cricket may not be disturbed. Such a street, even under these conditions, is admittedly not a perfect place to play in, but it acts as a useful supplement until Britain can get all the parks and playgrounds she needs. But even when she has them, children will continue to find streets fascinating places in which to play. Just as we adults, like Northcliffe and Dr. Johnston, find them fascinating places for our strolls.

The Most Essential Part Of The Drive

Measuring With Light

A. W. HASLETT in London Calling

IF I told you that the distance from London to Edinburgh, in Britain, or from Wellington to Auckland, in New Zealand, was so many miles and so many feet—you would probably take it that the answer was as I gave it. But you would be wrong. It is just not possible to express a distance in miles and feet to that accuracy.

INACCURATE

A foot in 400 miles is one part in 2,000,000 in round figures. And if the answer is to mean anything, it follows that you must be able to compare real-life lengths with the Imperial Standard Yard to that degree of accuracy. You cannot; because the Imperial Standard Yard is a piece of metal with two scratches on two polished gold studs set into the metal. Of those scratches, it has been said that, "in the last resort, they are in the nature of furrows with more or less ragged edges."

You have to judge the middle of the furrows for yourself, and, because of that uncertainty, one part in 1,000,000 is about the best comparison you can make.

It does not matter, perhaps, if you are two feet out in your measure between London and Edinburgh; but scale it down to the engineer, and it is beginning to matter. With aero-engine shafts, for example, a fit to the nearest hundred-thousandth of an inch may really be wanted. And if you are going to produce to that accuracy, you want your working standards to be accurate to a millionth of an inch.

There is a case, then, for having a more accurate standard of length than can be given by scratches on metal bars—apart from the fact that the metal bar may alter in length—in fact, if not in law. So, for a long time, there has been an idea that it would be better to dispense with the metal bars—and that goes for the metre as well as yard—and use a wavelength of light as our standard, instead.

THE ANSWER

That sounds easy—but you have still got to produce a lamp from which you can get light which is all of a single wavelength. Sunlight, as we all know, is a mixture of the colors of the rainbow. The waves of red light are longer than those of yellow, yellow than green, and so on.

Atomic-energy research has provided the answer. Mercury, normally, is a mixture of half-a-dozen or so different kinds of atoms. But, if you want to, you can make mercury out of gold in one of those atomic piles that we are always hearing about. And if you do that, the mercury you get is all of one kind—and the green light that it gives, under the right conditions, is the nearest approach to a single, perfectly sharp wavelength that has yet been produced.

It is made now in nuclear piles, and in the United States they expect to have somewhere about a tenth of an ounce by the autumn, and, soon after that, other national laboratories may hope to receive supplies. Then a number of measurements will have to be made, and ideas exchanged about the best kind of lamp to use for the job.

USEFUL JOB

It is good to remind ourselves that here is one piece of useful and constructive work that has come out of atomic-energy research. It will not be the last. In fact, in medicine, there are others already. It is, at any rate, something practical to be going on with.

Can The Adults Answer?

From Public Opinion, London

AMERICAN senior high school boys and girls "want psychology to come down from its ivory tower and deal with life. They want their questions answered scientifically."

THE QUESTION

What some of them are asking to-day, Miss M. L. Phares, of Iowa, told members of the International Congress of Psychology in Edinburgh.

Miss Phares explained that 6,500 boys and girls of about 18 from all over the United States had been asked to submit questions that were troubling them. Seventy-seven per cent. had replied. From a large proportion came questions on the following lines:—

"My parents are both quick-tempered. Will I inherit this and what can I do to avert it?"

"How can we scientifically help a guy who is a poor loser in a ball game?"

"How can a fellow learn to handle his drinking so that he can be sociable and not get tight?"

IS THERE HELP?

"My parents are divorced and so are many of my chums' parents. We kids often talk about this. Can psychology help us to get married to the right ones so that we won't have to get divorced as our parents have done?"

"Can a fellow hold on to his idea of God when his country calls him out on a bombing expedition?"

"Our agricultural experts tell us our farm soil is much thinner than twenty-five years ago. Aren't we running a risk of being hungry in a few years if we continue to rob our soil to feed Europe?"

"How can a fellow be sure that he is reading facts and not just propaganda in our newspapers?"

WHAT TO STUDY?

"What can we high school students be studying now that will make it so we won't have to go to war in a few years, or send our children to war twenty-five years from now?"

The Hand That Wields The Bucksaw

The modern father, with his wife and children back from the summer camp to the comforts and conveniences of the town home, may gaze with interest and envy at the report of loggers' sports held at Alberni on Labor Day. If he looks through the list of results he will find that Margaret Hutching won the women's log bucking contest, cutting through a 14-inch stick in one minute and three seconds. The feat, of course, scarcely challenges the accomplishment of the winner of the similar contest for men. He went through a 50-inch log in one minute and 55 seconds.

Still, Margaret Hutchings' performance was impressive—doubly so to the city dweller who has recently reclaimed his family from the camp. This year, of course, the camper had multiple grounds for complaint over the weather. Not only did the rain mar his scant two weeks and spoil his week-ends. But the chill that came with it played havoc with his stock of fuel. No sooner had he bucked his wood and chopped it than his wife put it in the stove. And she, used to the simple matter of turning on an oil cock or switching on electricity, showed scant appreciation for the labor that went into the cutting of that wood. Had she been Margaret Hutching, she could have sawn her own. Father's visit on the week-end would have been something more than drudgery on the woodpile.

EQUALITY

In this day of increasing equality of the sexes, we contend there should be more women fired with the zeal of the Alberni contest winner. And if women must have their fads, would they not find more satisfaction and as much material for gossip in cutting wood as in playing bridge? The idea suggests all sorts of possibilities. There could be enthusiastic comparisons between the performance of a new Swedish bucksaw, with tension lever, and the old conventional type. There could be a new sense of judgment in discussions of wood. There could be a revival of pioneer virtues and possibly the development of a strong channel of deep thought in the Abe Lincoln tradition.

There could be all manner of benefits which the male would willingly share with his spouse. But these, we fear, are just products of the imagination. The man of the house may reconcile himself to reading once a year of the log bucking achievements of the Margaret Hutchings of the world, and spend his vacations emulating her achievements. He will never sell the idea to his wife.—A.H.S.

Global Survey

By DeWITT MACKENZIE
Associated Press Analyst

FRANCE'S perpetual-motion political crisis is rapidly developing into a dangerously weak spot in the defences of western Europe against Communist aggression.

Because of its strategic position and its potential strength—a strength now greatly depleted by political and economic ravages—France is the main buttress of the continental democracies. Yet she is so badly crippled by her continual governmental upheavals that her weakness is a vast encouragement to the Russians to push their offensive.

VAST SYMPATHY

One speaks with vast sympathy for an ally who has suffered so greatly and so gallantly as France. The French are a great people, always ready to defend their honor and security with their lives, as those of us who have been with them on the battlefield can testify.

Yet France now seems to be suffering from a delusion which also affects the whole democratic world. Great nations which work together in perfect unity under gunfire have now slackened in both their internal and international unity, on the basis that "the war is over."

Well, the tragic fact is that the war isn't over. Russia knows it isn't over, because she is the one who is waging it. She is making what we euphemistically call "cold war." That is, she achieves her results by bullying and using every ounce of force she dares without letting loose bombs. If she continues to get encouragement to make "cold war," and achieves enough successes in that "cold war," there's no telling what turn her final aggression may take.

TIME FOR CO-OPERATION

All of which is by way of leading up to the thesis that now is the time not only for international co-operation among the democracies, but for greater unity within the individual nations.

In time of "shooting wars" national political differences are submerged in the interest of the state. One would think that the same procedure would be followed in the present "cold war" which represents one of the gravest dangers democracy has faced. It is doubly dangerous because of its insidious nature.

Of course one wouldn't be presumptuous enough to offer political advice to France. It may be permitted, however, to note what seems obvious, namely, that sufficient "wartime" collaboration must be established among the numerous French political parties to combat the fearful danger of Communism. The complexion of the parties shows that a great majority of the people are anti-Communist.

That powerful opposition must be allowed to register itself by some sort of "wartime" coalition, to be worked out through the present legislature or in another general election.

CLIPPED at RANDOM

BATS AND MEN

Windsor Star

The trouble with bats, says an expert, is that they sleep in the daytime and start looking for food about the time everyone else is ready to call it a day. Harassed wives have noticed a similar quirk in shiftless husbands.

LEARNING THE TRUTH

Edmonton Journal

Just three days after Alberta's general election, Saskatchewan's C.C.F. government doubled its hospitalization tax for adults.

At least the Saskatchewan government should be given credit for making those who receive the service pay most, if not all, of the cost. And the people of the neighboring province are learning rapidly that there is no such thing as pie in the sky. We must pay for what we get. That is as true of social and welfare services as it is for anything else.

THE FELLOW RAT

London (Ont.) Free Press

It has long been customary for superior man to refer to the rat with the utmost disdain. To call a fellow man "that rat" has been the final insult, the most contumelious of all epithets which could be used in decent society. Gunmen and gangsters are almost invariably referred to as rats—with suitable introductory adjectives.

Now, however, we may have to change our ancient tune. Scientists of the National Institute of Health, Bethesda, Maryland, announce that under favorable conditions, the rats can make for himself two important vitamins—folic acid and B-12—from proteins in the body—which is more than man can do.

SPENCER'S

Store Hours: 9 a.m. to 5 p.m.
Wednesday, 9 a.m. to 1 p.m.
Tel. E4141

New Arrivals in

COTTON FROCKS

Smart, New, Slenderizing Stripes—
Saucy Checks and Gay Flattering Florals

Delightfully detailed styles in bright spirited color combinations . . . wonderfully washable

Sizes 14 to 46

3.95

—housefrocks, fashion floor

Harvey Woods
"Sensation"

Nylons

Beautiful hose, sheer yet serviceable, in two lovely new shades for fall. Mexibeige and Costa Rica. 54 gauge. Sizes 8½ to 11.

1.85

—main floor

LISLE HOSE
by MERCURY

Grand for wear for golf, for walking and about the house. Full fashioned for perfect fit and in a favorite new fall shade . . . "Meadow Haze," a tawny beige tone. Sizes 9 to 10½ ---------- **1.35**

—main floor

Prepare for the Colder Weather Now . . .

HARVEY WOODS

"Kroy" Vests and Panties

Unshrinkable Wool

VESTS, with wide or narrow shoulder straps. Sizes, small, medium and large. Each ---------- **2.50**
PANTIES, with elastic waist and cuff knee. Pair, **2.75**
SNUGGIES. Sosy and warm. Each ---------- **1.98**
Also in other mixtures of wool and cotton. Each **1.25** and ---------- **1.50**

—lingerie, fashion floor

Children's

Playtime Togs

KIDDIES' OVERALLS
Of hard-wearing corduroy, in red, green, brown, powder blue, aqua and beige.
Sizes 3 to 6 ---------- **2.98**

KIDDIES' WOOL PLAYALLS
Warm, serviceable material in assorted plaids.
Sizes 3 to 6x ---------- **3.50**

GIRLS' WOOL SLACKS
Fine quality wool in navy, brown and dark green.
Sizes 8 to 14x.
Pair ---------- **4.98** and **5.98**

—children's wear, fashion floor

Step Out This Fall in a New
Gabardine or Covert

CLOTH TOPCOAT

Here are coats to turn away drizzle, chill and cold, treacherous winds . . . yet so light in weight, free and comfortable in fit you'll forget you've got one on.

Tailored to make you look your best . . . set-in sleeves, button-through fronts. Favored shades of fawn, brown and grey.

All sizes 34 to 44

35.00

—main floor

Fall Calls for a New Felt Hat

. . . and These Are Winners With Men Who Know Style

You'll look far before you'll find their equals . . .

BROCK, BILTMORE and CREAN
Fine fur felts in newest shapes and shades. Full range of choice in all sizes, 6⅝ to 7⅝.

6.50

—main floor

Men's Plain Color Shirts

Of Yarn Dyed Broadcloth,
Blue, Grey, Tan and White

Carefully cut and skillfully tailored from smoothly woven fabric that will wear splendidly . . . and yarn dyeing means colors will stay fresh and new looking. All with fused collar attached.

Sizes 14½ to 17.

3.50

—men's furnishing, main floor

Jantzen "Dundee"
Full Cloth Buttoned

Sports Coats

Fine in appearance, good fitting, light yet warm . . . for they're 100% Botany wool. Fashioned with reinforced "no sag" shoulder seams. Choice of colors. Full range of sizes.

10.00

—men's furnishings, main floor

Men's Underwear

Wide Selection — In All Sizes 36 to 44

PENMAN'S "95" WOOL MIXTURE shirts and drawers. Per garment ---------- **3.65**
PENMAN'S NATURAL SHADE, No. 71 shirts and drawers. Per garment ---------- **1.85**
PENMAN'S PREFERRED COMBINATIONS. Medium weight wool mixture ---------- **4.25**
COMBINATIONS, long sleeves, ankle length, button front, **3.00**
PENMAN'S "95" COMBINATIONS ---------- **6.00**
WATSON'S CREAM ELASTIC RIB COMBINATIONS. Short sleeves and ankle length. Medium weight combed yarn. Button front. Per garment ---------- **2.95**
WATSON'S INTERLOCK TWO-PIECE UNDERWEAR. Fall and winter weights.
Shirts, no-sleeve style ---------- **1.35** Trunks, ¼ leg ---------- **1.75**

—main floor

Just in Time for the Willows Opening
SPECIAL VALUE IN

8x25 BINOCULARS

Eight-power magnification, light compact glasses, complete with leather carrying case. Limited number only at **32.50**

—camera counter, main floor

Special! 80 Pairs

Boys' School Boots

Comfortable, hard-wearing boots of black leather with composition soles and heels.
Sizes 11 to 13½ ---------- **1.99** Sizes 1½ to 5½ ---------- **2.99**

Boys' School Oxfords

20 pairs only. Black with "Panolene" soles and rubber heels.
Sizes 1, 2, 3, 4, 5 and 5½ ---------- **4.95**

—government street

DAVID SPENCER LIMITED

English-made

Soccer and Rugby Boots

BROWN KIP UPPERS. Leather soles and bars.
Boys' sizes, 2-5½ ---------- **5.95** Men's sizes, 6-12 ---------- **6.95**

BLACK RUGBY BOOTS. Sizes 6 to 11 ---------- **7.95**

"HOT SHOT" SOCCER BOOTS with studs. Sizes 7 to 11. Per pair ---------- **8.50**

—government street

CREATIVE?

We have what you need to fulfil your creative urges . . . whatever your modeling hobby or musical bent!

Your MUSICAL HOBBY SHOP

P. E. George.

719 Pendora
E 4421

5th Heavy A.A. Unit Seeking Recruits

The Fifth Heavy Anti-Aircraft Regiment of Victoria is now recruiting for Reserve Force drivers, radio operators, gunners, rangefinders, clerks, bandsmen and radar operators. Cadets are also required for training in the above trades.

To further the drive and to acquaint local citizens with the work of the regiment, a parade of some of the units' vehicles and equipment will be held on Saturday afternoon at 2.30 in the downtown area. Included in the parade will be jeeps, trucks, heavy guns and a radar convoy.

Interested persons may obtain information regarding joining the regiment by phoning G 5032 or by applying at the Bay Street Armories on Tuesday evenings.

Today's Crossword Puzzle

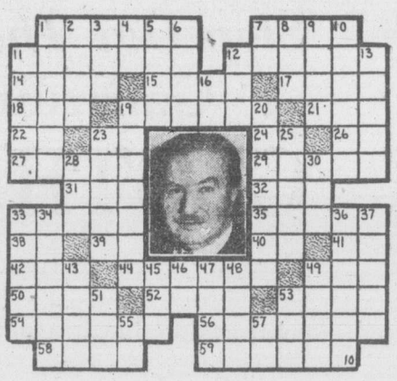

HORIZONTAL
1, 7 Pictured foreign minister of Luxembourg
11 Handcuff
12 Curer
14 In bed
15 Shield bearing
17 Ripped
18 Underworld god
19 Guides
21 Pull
22 Area measure
23 Type measure
24 Abraham's home
26 Id est (ab.)
27 Jade-like material
29 Enumerate
31 Roman bronze
32 Vehicle
33 River in his country
35 Gives out
38 One
39 Tellurium (ab.)
40 Steamship (ab.)
41 Pronoun
42 African antelope
44 Exhausts
49 Age
50 Boys
52 Water lily
53 Male hog
54 Storehouses
56 Requires
58 Dash
59 Scanty

VERTICAL
1 Brazilian stork
2 Units
3 Sorry
4 From (prefix)
5 Scheme
6 In this place
7 Exist
8 Consume
9 Coagulate
10 Morphine derivative
11 Woman's courtesy title
12 Pronoun
13 Dampen again
16 French article
19 Breaks
20 Victory
23 Upright
25 Wanders
28 Short-napped fabric
30 Swiss canton
33 National bird of U.S.
34 Inborn
36 Harangue
37 Asterisks
43 English dramatist
45 Dance step
46 Hebrew deity
47 Bows
48 Profound
49 Eternities
51 Watering place
53 Obstruct
55 In (prefix)
57 Parent

(Answer to previous puzzle)

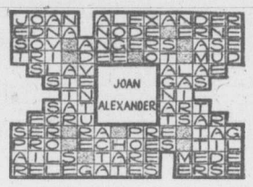

You saw it advertised in LIFE MAGAZINE

CURTISS **Butterfinger** CANDY rich in dextrose

A WONDERFUL NEW

Chocolate Bar

Crisp and Crunchy — Rich in Dextrose

Butterfinger Chocolate Bars are a delicious candy . . . a quick energy food. They are rich in dextrose, fuel sugar which helps forestall fatigue. Dextrose is the sugar your body uses directly for energy.

ON SALE TODAY AT YOUR REGULAR STORE

Distributed in British Columbia by

E. A. MORRIS Ltd.

1116 Government Street Phone B 4811

Police Investigate Brain Injury Of Movie Actress

HOLLYWOOD (AP)—Blonde Rita Johnson, once considered as a successor to the late movie star, Jean Harlow, is in critical condition today with a brain injury suffered mysteriously four days ago.

The 35-year-old film actress Thursday night underwent delicate surgery in which three specialists removed a blood clot pressing on her brain. She was under anesthetic 3½ hours at St. Vincent's Hospital in Los Angeles. Thereafter her condition was reported slightly improved.

Detectives began an investigation to determine what it was that might have struck Miss Johnson's head in her apartment, apparently between the hours of 4.30 and 6 p.m. Monday.

Miss Johnson's friend, actress Mary Ainslee, related that:

Monday afternoon Miss Johnson telephoned to say she would be a little late for a cocktail party because she was washing her hair. Miss Ainslee called at Miss Johnson's apartment about 6 p.m. to take her to the party.

SAID HEAD HURT

Miss Johnson greeted Miss Ainslee by saying, "I bumped my head. It hurts terribly."

Miss Johnson then partially collapsed. She lapsed into unconsciousness before saying how she had been injured.

Miss Johnson's physician, Dr Lee Siegel, said Miss Johnson had a large lump on her head, a bruised lip and was suffering from brain concussion.

A maid offered a possible clue to the mystery, saying a hair-drier in Miss Johnson's apartment had slipped before and might have again, striking the actress on the head. Dr. Siegel reported finding the drier resting on a chair behind which it had stood.

Miss Johnson, formerly married to L. Stanley Kahn, New York businessman, has been in Hollywood about 10 years. Her recent pictures included "The Big Clock" and "Sleep, My Love," and she also appeared in "Pardon My Past" and "Edison, the Man."

Disappearance Of Lobsters Puzzles B.C. Biologists

VANCOUVER (CP) — Biologists at Lasqueti Island Lagoon are searching for 1,500 lobsters planted there for observation two years ago.

So far they have recovered only one—and it was outside the lagoon's limits.

Why the creatures have strayed from the spot, about 50 miles north of here picked because of a habitat favorable to crustaceans, is something of a mystery. With sandy bottom and rocky shore, the spot was thought to be ideal. The lobsters, however, apparently take a different view of the situation.

Twenty specimens, kept in a cage in the lagoon for over two years, are thriving, and some of the females are laying eggs, said Dr. R. E. Foerster of the Pacific Biological station at Nanaimo.

"We know then that water conditions are right for them on this coast," he said.

Wins I.O.D.E. Bursary

ALBERNI—The annual I.O.D.E. bursary to assist students of the Alberni district high school in continuing their education at the University of British Columbia, was won here by James Trebett, 18, son of Ald. and Mrs. J. G. Trebett.

Montreal Police Smash Rent Racket

MONTREAL (CP) — A rent racket that reached into advertising columns of newspapers and cost Montrealers thousands of dollars was believed by police today to have been smashed.

Two "agents" already are in custody, three more are sought and then police hope to put the finger on the boss of the six-man gang.

The racket called for a good front—a centrally-located office. Advertisements properly and conservatively worded were inserted in newspapers. But the telephone number advertised was that of the boarding house of one of the gang.

Then the "agents" went to work. Clients, frantically seeking living quarters, were called on, driven to newly-built houses or apartment buildings and urged to act at once.

The clients paid a deposit of "a few hundred dollars for the furniture," and signed up, then awaited the date they were to move in.

Not until they hauled their furniture to the new home did they learn of the swindle.

The place was already occupied by tenants with a legitimate, iron-clad lease.

Australian Makes Report On Japan

CANBERRA, Australia (Reuter)—United States citizens in Japan are more optimistic about the success of their efforts to democratize the Japanese than is warranted, C. W. Davidson, member of the Australian parliamentary delegation to Japan, told the Commonwealth House of Representatives.

He said Thursday that although the Americans were doing a magnificent job, he had gained the uneasy impression that they thought they had achieved greater success than they really had and that the Japanese were giving only lip service to democracy.

Davidson said the chief hope of making Japan a peaceful democratic nation lies in the education of the young and emancipation of women, which would take one or two generations.

Custom Tailoring

Finest imported woolens, worsteds and gabardine suitings for ladies and gentlemen.

It's not too early to order your new fall suits.

• ALL GARMENTS MADE ON THE PREMISES •

MURRELL'S
CUSTOM TAILORS
1317 BROAD ST.

IS BACKACHE CAUSED BY BOTH Kidneys and Liver?

When your back aches so you hate to straighten up—and short sharp twinges stab you at every sudden move—your backache may have several causes that *heighten* pain! That's why Dr. Chase's Kidney & Liver Pills brings such quick, effective relief to many who suffer with backache! For this time-proven remedy treats two conditions at once—contains special remedial ingredients for both kidneys and liver.

So if you feel tired, headachy—with painful joints and aching back—look to both kidneys and liver! Then look to Dr. Chase's Kidney-Liver Pills—for a reliable product used by Canadians for over half a century. The name "Dr. Chase" is your assurance. 7

SPENCER'S FOODS

SELF-SERVE GROCERY SPECIALS FOR SATURDAY

JELL-O, pkts. 3 for 25¢
COFFEE, Chase & Sanborn, 1-lb. bag 55¢
SOCKEYE SALMON, Great Northern, ½-lb. tin 38¢
SHELL SPOT REMOVER, 8-oz. bot. 23¢
SHELL GLASS KLEANZIT, 8-oz. bot. 23¢
LIQUID WAX. Old English, quart bot. 65¢
WIENERS AND BEANS, Burns', 20-oz. tin 25¢
FISH SPREADS, Cloverleaf, jars 2 for 27¢
CURRANTS, Sun Maid, 11-oz. pkt. 18¢
PEANUT BUTTER, Planters. 16-oz. jar 43¢
THREE-FRUIT MARMALADE, Aylmer, 24-oz. jar 32¢
HONEY GRAHAM WAFERS, I.B.C., 1-lb. pkt. 25¢
BEAN WITH BACON SOUP, Campbell's, tins 2 for 25¢

MATCHES
Western pocket size 10 for 17¢
Household size 3 for 25¢
TOMATO KETCHUP, Hunt's, per bottle 19¢
LOGANBERRY JAM, Holsum, 4-lb. tin 82¢

PEAS, Size 4, Royal City, tins 2 for 35¢
CHICKEN GUMBO SOUP, Campbell's, tins 2 for 31¢
BRAMBLE JELLY, Chivers, 16-oz. jar 39¢
FANCY PINK SALMON, Great Northern, ½-lb. tin 23¢
GRO-PUP CUBES, Kellogg's, 2-lb. tin 29¢
TEA, Salada Yellow Label, 1 lb. 88¢
CUT GREEN BEANS, Columbia, 20-oz. tins 2 for 33¢
PAROWAX, 1 lb. 19¢
NAPTHA LAUNDRY SOAP, cakes 3 for 25¢
REGULAR MOUTH MASON JARS, quarts, per dozen 1.20
WIDE MOUTH DOMINION JARS, quarts, per dozen 1.58
WIDE MOUTH BEST JARS, pints, per dozen 1.22

Spencer's Bargain Highway

Saturday Values in Men's Work Clothing

BIB OVERALLS. Strong blue denim. Good, full cut. Full complement of pockets. Sizes 34 to 46 4.25

PAINTERS' OVERALLS. Strong quality white drill. Bib front, high back. Sizes 36 to 44 2.79

PAINTERS' SMOCKS. White drill. Strong quality. Sizes 36 to 46 2.75

CARPENTERS' OVERALLS. Heavy quality white duck. Full range of pockets. Large cut 4.95

COVERALLS. Strong navy drill. Roomily cut 4.95

KHAKI OVERALLS. Sanforized. Durable 5.25

DENIM PANTS. Some sanforized. Choice of 7¼-oz. to 10-oz. cloth. Rider pants and straight cut styles. Per pair 3.25 to 4.25

HEAVY COTTONADE WORK PANTS. Semi-dress style. Sanforized shrunk. Choice of colors. Regular 4.50 3.95

HEAVIER GRADE WORK PANTS. Moleskins, Whipcords and Ironman materials. Good weights for fall 4.25

WORK SHIRTS. Strong quality woven covert cloth in checks or plain doeskin. Choice of colors 1.98

WORK SOCKS. All wool or mixtures. 39c, 49c, 79c

FISHERMAN'S PANTS. Heavy 100% wool, in dark grey. Made to withstand rough wear. Very warm. Belt loops and buttons 7.50

POLKA DOT WORK HANDKERCHIEFS. Navy or red. Each 19c

MULESKIN WORK GLOVES by Treen . . . Strong general-purpose gloves in a choice of sizes 1.15

POLICE BRACES. Cross-back or regular style. All elastic 79c

MELTON CLOTH JACKETS. 100% wool, windbreaker style, with full zipper, two pockets. Navy, brown or plaids 7.25

MEN'S WORK CAPS

ENGINEER CAPS. Striped hickory cloth. Washable peak 65c

BLACK SHOP CAPS. Wire peak 49c

PAINTERS' CAPS. White cotton 39c

"BONE DRY" HATS. For work or hunting. Red or khaki 1.75

Women's Fall Footwear

5.95

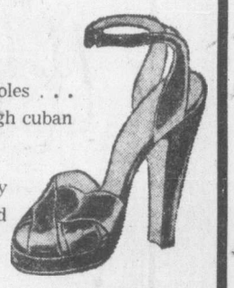

- Dressy anklet sandals . . . platform soles . . . in black patent, wine or red, suede, high cuban heels.
- Closed toe pumps, D'Orsay and baby doll style, black patent, grey and black suede. High heels.
- Brown step-in calf leather pumps with neat bow attached. Cuban heels.

AA to C widths. Sizes 4 to 9.

Growing Girls' Suede Loafers

Ideal for campus or play. Brown suede loafers with good-wearing leather soles, low heels. Sizes 4½ to 9. C width. Regular 3.95 2.99

Women's Black Kid House Slippers

Popular one-strap style, with flexible leather soles, low rubber heels. Wide width. Sizes 4 to 9 2.99

Children's Cowboy Boots

Red or white elk uppers. Durable leather or composition soles. Sizes 5 to 10½. Regular 3.95 2.99

DAVID SPENCER LIMITED

DRYLAND FIR Regular $6.00 Cord
Now 2½ CORDS AT $13.75
TOPAZ FUEL E 3182

YOUR HAT . . .
A MARK OF CHARACTER
VICTORIA HAT CO.
712 VIEW

GASOLINE RATIONING?
It May Come — If It Does, Remember
The British Standard "8"
Gives You 40 Miles Per Gallon
And BIG CAR RIDE
BE WISE — LOOK AHEAD — DELIVERY NOW
LOUIS NELSON LTD.
KAISER - FRAZER AND BRITISH STANDARD
810 JOHNSON ST. E 2232

M&M
CLEARANCE SALE
OF
WRIST WATCHES
⅓-Off Ladies' and Gents' 15-Jewel - 17-Jewel ⅓-Off
FINAL TWO DAYS
TODAY — SATURDAY
Buy Now at This Great Saving!
WE STILL HAVE A FEW OF THESE WELL KNOWN QUALITY WATCHES AT SALE PRICES.
McLENNAN McFEELY M&M & PRIOR LIMITED
1400 GOVERNMENT ST. G 1111

Children On Strike Because They Want To Go To School

SALMO, B.C. (CP) — The school season has hardly started and already British Columbia has a large scale "hookey" problem on its hands. But it isn't exactly hookey—because most of the parents approve.

To many a Canadian schoolboy their actions might be puzzling. But 250 school children in this Kootenay valley town today are on strike—because they want to go to school.

Their problem is they want a new school.

As they put it on one of their banners, "Why go to a chicken coop for a school like we have in Salmo?"

All remained away from classes Thursday afternoon and paraded through town in shouting groups waving their banners. Their parades continued until night.

The school problem is not new for this mining community of about 500 inhabitants 26 miles south of Nelson. Two attempts have been made in the last year by ratepayers to have a new school built, but on both occasions the money by-laws were defeated.

Taxpayers felt the cost was too high for the size of the town.

The school children took over when Dr. C. Callpeck, medical health officer, ruled the basement room in which 48 pupils of grades five and six received classes was "overcrowded and unhealthy."

The 45 high school students, also on strike, had been taking classes in a former warehouse.

A majority of the parents Thursday night agreed to support the strikers until "proper facilities are available for all the children in the Salmo district."

Officials of the Nelson school district, which includes Salmo, meanwhile were "exhausting every effort" to find accommodation for the children and overcome the overcrowding problem.

ISLAND FARM WOMEN GOOD BREAD-MAKERS—Good home baked bread is the subject as Miss M. Askham, left, and Mrs. H. A. Hunt, both of Cobble Hill, compare prize-winning samples at the 39th annual Cobble Hill Fall Fair this week. The fair was staged jointly by the Cobble Hill Agricultural Association and Shawnigan Farmers' Institute.

Canada's Exchange Position Improves, But Gains Still Needed

By CANADIAN PRESS

There can be no doubt that Canada's exchange position—her holdings of gold and United States dollars—has improved significantly, the monthly review of the Bank of Nova Scotia comments, adding that the prospects for the second half of the year are quite favorable.

It cautions, however, that such an appraisal "certainly does not mean that Canada's exchange problem is solved or approaching solution."

The review notes that in the 18 months from May, 1946, to November, 1947, Canada's exchange reserves fell from $1,1667,000,000 to $480,000,000.

"This represented an average loss of $66,000,000 per month—a rate of loss which, if continued, would have wiped out the remaining reserve by early this summer. . . . By June 23, the latest date for which figures have been made available, the official holdings had recovered to $742,000,000 (including $140,000,000 through loan in the United States).

The review rates as of primary importance in the change, a redirection in Canadian exports and imports.

"Emphasis should also be placed on the increase in imports from overseas countries."

The review further notes that exports of non-monetary gold were somewhat larger in the first half of 1948 than in the like period of 1947, and the balance of tourist account has probably been more favorable.

INFLUENCED BY EUROPE

Of future problems:

"This country cannot readily dissociate itself from Europe's economic problems, for it depends heavily on the British and European markets as well as on markets in other continents which in turn are dependent for their prosperity on European conditions . . . European recovery has a long way to go and many difficulties to overcome before that continent can balance its accounts at a satisfactory level of trade."

MARKETS YESTERDAY

Security exchanges weakened further Thursday. Grains ended weak in Chicago, but were firm in Winnipeg. New York cotton was 35 cents a bale higher to 10 cents lower.

Man Rescued After Fall Into Harbor

Charles Davis, 65 years old, Dale Hotel, was pulled from the Inner Harbor waters of the Johnson Street fisherman's wharf at 5 Thursday evening by D. Walton of the Rex Hotel, city police reported. Mr. Davis was suffering from a head injury he received some time ago, became dizzy, "blacked-out" and fell into the water. He was taken to Jubilee Hospital for treatment.

Proposal On Civic Salaries Given U.B.C.M. Support

HARRISON HOT SPRINGS B.C. (CP)—A special committee, under the chairmanship of Mayor Percy George of Victoria, submitted a report to the Union of British Columbia Municipalities' convention Thursday at its closing session on the address Tuesday by Municipal Affairs Minister MacDonald.

The committee concurred with the minister's suggestion that any awards affecting the salaries of civic employees shall not be effective in any calendar year unless made prior to a definite date in that year. Mr. MacDonald had suggested in his address that such awards do not take effect until Jan. 1 of the succeeding year.

The report, endorsed by the 141 delegates, also approved the desirability of a municipal council keeping within the anticipated revenue originally budgeted for.

The committee asked the delegates to give consideration to the careful presentation of municipal matters by the municipal affairs minister.

A resolution dealing with the Trans-Canada Highway was referred to the union executive for consideration. The Association of Kootenay Municipalities asked that the Dominion government be petitioned to give immediate consideration to establishment of a Trans-Canada highway system. The Kootenay group also requested immediate establishment of a high commission to deal with the question.

Better Vision for You
The work of the Optometrist is to help people to comfortable seeing. Visual deficiencies may be mastered by this modern science of Optometry. If your eyesight is giving you any trouble, you should see your Optometrist at once.
MONOPLEX PLASTIC ARTIFICIAL EYES
DAVID SINCLAIR, Optometrist, with
Norman G. Cull Ltd.
1108 DOUGLAS ST. E 6062 Victoria, B.C.

ERNA SACK
WORLD'S FOREMOST COLORATURA SOPRANO
10-Inch Records..... $1.75
Vieni-Viena
Ciribiribin
Brahms' Lullaby
Mozart's Lullaby
Ave Maria—Schubert
Ave Maria—Brahms
Sleep My Baby Sleep
Ay Ay Ay

ERNA SACK
12-Inch Records..... $2.50
Paria Waltz
Dem Teuren Zu Versoehnen
Voices of Spring
Blossom Time in Slevering
Gold and Silver Waltz
Glow Worm
Once I Was a Little Tipsy
Under the Lind Tree

B. C. RECORDS
SOUND
"Your Record Shop"
931 FORT ST.
Just Above Quadra
E 4731

London Classics
12-Inch Records..... $2.00
Emperor Waltz, Parts 1 and 2—New Symphony Orchestra
FRANZ LEHAR
conducting Zurich Tonhalle Orchestra in his own compositions.
Eva—Waltz
Count of Luxembourg
Gold and Silver Waltz
Parts 1 and 2

M&M Hunting Needs
For Maximum Pleasure This Hunting Season Purchase New Equipment From Our Complete And Varied Stock

WOODS' QUALITY CLOTHING

HUNTING COATS AND VESTS
● 9-OZ. KHAKI CRAVANETTED DUCK — Large lower pockets, large inside game pockets on both fronts. Pivot sleeves. Adjustable cuffs. ONLY..... 8.95
● 9-OZ. KHAKI CRAVANETTED DUCK—Double throughout. Large inside pockets on fronts. Large game pocket across entire back. Corduroy collar, adjustable corduroy cuffs, etc. ONLY..... 13.95
● 9-OZ. KHAKI CRAVANETTED DUCK—Red jersey lined, washable drop seat, detachable and reversible hood. Double khaki shoulders, corduroy collar. Inserted wool sleeves. ONLY..... 21.95
SHELL VEST
● KHAKI CRAVANETTED DUCK for 12-gauge only, unlined, three rows shell pockets on left, two rows on right. ONLY..... 3.75

SHOTGUN SHELLS

12-Gauge Canuck Standard. Box of 25..... 2.00
12-Gauge Canuck Heavy Load. Box of 25..... 2.10
12-Gauge Maximum Long Range. Box of 25..... 2.30
12-Gauge Imperial Long Range. Box of 25..... 2.55

MACKINAW SPECIALS
● Clearance line of heavy all-wool mackinaws. Solid colors and fancy checks. Limited quantity. ONLY..... 8.95
● Mackinaw Jacket—Shorter type jacket in solid colors or fancy check. Limited sizes. ONLY..... 5.95

Hunting Accessories
SUNBEATER RED HUNTING CAPS. at 1.50 to 1.75
REVERSIBLE HUNTING CAPS 1.80
HEAVY QUALITY WOOL SOCKS. Special 89¢
PLASTIC RAINCOATS. Light and durable. Special 1.95

SPECIALS ON HUNTING KNIVES

ALUMINUM HANDLE, HIGH GRADE STEEL BLADE
Complete with leather sheath.
SPECIAL 1.39 EACH

Hunting Accessories
SHOTGUN CLEANING RODS. Sturdy jointed aluminum 2.10
MARBLE'S RIFLE CLEANING RODS. All gauges 2.15
HOPPE'S NO. 9 GUN CLEANERS 85¢
WINCHESTER GUN OIL 40¢

McLENNAN McFEELY M&M & PRIOR LIMITED
1400 GOVERNMENT ST. PHONE G 1111

What a Purchase!
(for you)
They're Genuine Harris and Pitlochry
TWEED COATS
Single and double-breasted styles, straight box or full gored backs, fully satin lined and chamois interlined. Every imaginable color and color mixture. They'd be wonderful value at $35.00, and through special purchase Eddy offers these at
$29.95

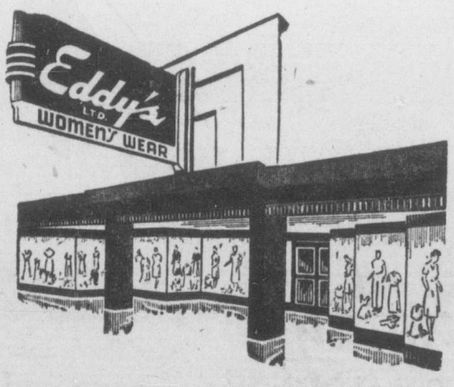

Modern Store for the modern Woman
1661 DOUGLAS ST.

Girls' Drill Team Forms Honor Guard At Formal Wedding

Members of the Victoria Girls' Drill Team formed an honor guard for their co-member, Gwendolyn Helen Barbara Pready, when she left First United Church with her groom, Richard Holbrook Whidden, following their marriage by candlelight Tuesday. Dr. Hugh A. McLeod officiated at the formal evening ceremony.

The bride, daughter of Mr. and Mrs. P. D. Pready, 528 Lampson Street, and her groom are en route to Markerville, Alta., the home of the groom's mother, Mrs. M. P. McLean. Later they will motor to Fairbanks, Alaska, returning to Seattle, where the groom will continue his studies at University of Washington.

The bride was given in marriage in the double-ring ceremony by her father. Her gown of white moire whisper taffeta was distinguished with yoke of silk net and fitted bodice pointed over the bouffant skirt which formed a lengthy train. A coronet of matching taffeta held clouds of silk net which cascaded over-all. She carried fragrant gardenias, stephanotis and swainsona in her bouquet.

Swainsona trimmed the muffs of blue moire, which matched their gowns, carried by Mrs. A. Edmonds, honor maid for her sister; Miss Dorothy Laidler and Miss Yvonne Pready. They wore poke brim bonnets of white fillet, and long blue mitts.

Guests were seated by Robert Whitlock, Bud Johnson and Warren Pready. John Ismay waited with the groom at the chancel.

Soloist, Miss Ruth Morgan, sang "Thanks Be to God."

A four-tier cake encircled with white tulle and blue bows, was cut in traditional manner by the bride and groom, at a reception at Lougheed's Banquet Club. Mr. and Mrs. Pready and Mrs. McLean received guests with the bride and groom. William McKenzie Smith proposed the toast to his niece.

Assisting in serving were Mrs. Harvey Maitland, Mrs. Rod Hallam, Misses Mary Williams, Joey Tessaro, Cathie Williard and Ruth Boyd.

When Mr. and Mrs. Whidden left on their honeymoon, the bride wore a mauve orchid corsage bouquet with her Belanciago-brown traveling ensemble.

Installation Ceremony To Open Season

Installing Officer . . . Mrs. Margaret Campbell, of Vancouver.

Fall season of the Victoria Business and Professional Women's Club will open Monday evening at 8 o'clock, in the clubrooms, Sprott Shaw Building, with installation of new officers.

Mrs. Margaret Campbell, second national vice-president of the Canadian Federation of Business and Professional Women's Clubs, will be installing officer and also guest speaker. Miss Minnie Beveridge, immediate past president of the Victoria club, will act as chairman and during the evening will hand over the reigns of office to the incoming president, Miss Marjorie Press.

Miss Beveridge is now provincial president of the Canadian Federation of Business and Professional Women's Clubs, representing the province of British Columbia, and in that capacity will extend greetings.

A reception will follow the meeting and in charge of the social hour will be Miss Helen Cruickshank.

E. G. Sanford, Bride Reside In Quebec

The marriage of E. Gerald Sanford, Victoria, and Miss Winifred S. Maclaren, Buckingham, Que., was solemnized quietly at St. John's Church, Shaughnessy, Vancouver, by Rev. N. D. Larmonth on Thursday. Mrs. H. B. Rogers, Victoria, cousin of the bride, and Clayton Payne were present.

Mr. and Mrs. Sanford will make their home in Montreal.

Distinguished Visitor Host At Reception

Sir Patrick Ashley Cooper, governor of the Hudson's Bay Company was host yesterday evening in his suite at the Empress Hotel at a small reception. Among invited guests were Chief Justice Gordon McG. Sloan and Mrs. Sloan, Bishop H. E. Sexton, Bishop James M. Hill, Mayor Percy E. George, Admiral P. W. Nelles, C.B., LL.D., Premier Byron Johnson and Mrs. Johnson and Hon. Gordon Wismer and Mrs. Wismer.

* * *

Mr. and Mrs. N. V. Bentley of this city are visitors in Vancouver, and are staying at Sylvia Hotel.

Mr. Arthur W. Dewey came by plane from Toronto this week to visit his uncle and aunt, Mr. and Mrs. C. D. Smith, "The Suite," Langford.

Mrs. Robert Gordon and her sons, Stuart and Bobbie, are en route to their home at Long Beach, Calif. They have been guests of Mrs. Gordon's parents, Mr. and Mrs. Charles R. Walker, Dewdney Avenue.

Mr. and Mrs. Alex McCabe are leaving the city today to motor to St. Paul, Minn., where they will attend the Sovereign Grand Lodge, of the Independent Order of Foresters. Mr. McCabe is a past grand master of the order. Before returning to their home in Victoria, Mr. and Mrs. McCabe will spend some time in California.

Dr. B. N. Hamm, who has been visiting relatives at Langford, with his son-in-law and daughter, Mr. and Mrs. T. B. Walker and their son Blake, who have been staying at Sidney, V.I., left by motor for Yellowstone National Park and Denver, where Dr. Hamm will visit his brother, Dr. A. C. Hamm, before the party returns to their home at Miami, Fla.

Mr. and Mrs. W. K. McCarter have returned to their Cadboro Bay Road home, from Seattle, where they accompanied their daughter, Miss Martha McCarter. Miss McCarter left Seattle Wednesday evening en route to Missouri to begin second year studies in interior decorating and architecture, at Stephen's College.

Twenty-two friends gathered at the home of Mr. and Mrs. Richard Pipes, 1752 Armstrong Road, Wednesday evening, to honor them on the occasion of their 25th wedding anniversary. A corsage bouquet was presented to Mrs. Pipes from the family, and the honor couple received many congratulatory telegrams and gifts. Bright autumn were used for decorating the reception rooms and a buffet supper was served from a table covered with a fine linen cloth, centred with a wedding cake and silver candelabra. Among the guests were Mr. and Mrs. Pipes' two daughters, Mrs. A. L. Speed of Winnipeg and Miss Audrey Pipes of Vancouver, also Glennis, Marilyn, Jack and Billy, living at home.

Mr. James F. Munro, who has been visiting his parents, Dr. and Mrs. J. B. Munro, 919 Vancouver Street, for the past week, left for Vancouver today to continue studies at University of British Columbia, where he will enter fourth year in forestry.

Mrs. M. P. McLean came by plane from Markerville, Alta., to attend the marriage of her only son, Mr. Richard H. Whidden, to Miss Gwen Pready, Tuesday evening. Also present at the ceremony were Mr. John Ismay, Duncan, and Miss Marnie Frampton, Vancouver, aunt of the bride.

Mr. George D. Travers came from Lethbridge, Alta., for the marriage of his daughter, Miss Mary Isabel Travers to Mr. Geoffrey Simmons, which took place Wednesday. He was accompanied by another daughter, Miss Barbara Travers, and son, Mr. Kenneth Travers.

Mr. and Mrs. Frank Michelin, 2031 Runnymede, with their daughter, Miss Diane Michelin, and Mr. Archibald Hunt, left today for Vancouver, where they will attend the marriage of Mr. and Mrs. Michelin's niece, Miss Flora Johnson, to Mr. Stanley Arthur Vernon, which will take place Saturday evening.

Miss Jessie Robertson, whose marriage to Mr. Philip John Woolley, took place Thursday evening, was presented with gifts of flatware silver, from co-members of the Probate and Succession Duties staff at the parliament buildings. The bride was also honored when on behalf of members of the Caledonian Society, Mr. J. Marrs presented her with a silver casserole.

In compliment to her fiance, Mr. Leslie Mottershead, a member of the city police force, a miniature police station held gifts for Miss Marguerite Kamann, a bride-elect of this month, when Mrs. Richard Berry, and Mrs. Gerald Gray, entertained at a pantry shower at the Berry home, 350 Foul Bay Road. Little Carol Anne Berry presented the honor guest with a corsage bouquet of pink roses and sweetpeas. Her mother, Mrs. F. E. Kamann and Mrs. M. Mottershead, mother of the groom-elect, with presented with corsage bouquets of sweetpeas by Master David Berry. Others invited were Mesdames W. Dolphin, E. Hartland, T. Mottershead, E. Winter, J. Dempster, D. Grant, A. Coles, and Misses Margaret Spence, Evelyn Roberts, Bea Shea and Dianne Winter.

Scottish Tradition Marks Woolley-Robertson Nuptials

Philip John Woolley and his bride, Jessie Johnstone Robertson, were piped from St. Andrew's Presbyterian Church following their marriage Thursday evening, to the tune of "Highland Wedding" played by Pipe Major J. McMillan.

Sprays of white heather tied with Robertson tartan ribbons marked guest pews, and early fall flowers decorated the church for the ceremony performed by Rev. J. L. W. MacLean.

The bride is the daughter of Mr. and Mrs. John Robertson, 1278 Kings Road, and her groom's parents are Mr. and Mrs. P. J. Woolley, 856 Gorge Road West.

C. C. Warren accompanied Miss Kathleen Paulin as she sang "I Love You Truly," while the bridal party was in the vestry.

Insets of Chantilly lace enriched the sweetheart neckline, and were repeated in panels in the full skirt, slightly en train, of the white satin wedding gown. An embroidered net veil held with a coronet of seed pearls, misted over the bride's gown styled on princess lines, with fitted bodice, and lily point sleeves. She carried a shower bouquet of scarlet roses, white heather and carnations.

Ice blue taffeta gowns, with off-shoulder necklines, and full skirts featuring bustle detailing, were worn by the sister and a cousin of the bride, Miss Agnes Robertson, honor maid, and Miss Janette Robertson, bridesmaid. They carried bouquets of pink gladioli and carnations.

Douglas Woolley was best man for his brother. Ushers were Frank Kilshaw, Harry Rogers and John Robertson.

The bridal party was piped into the reception at Lougheed's Banquet Club, where mothers of the couple assisted them in receiving guests.

The bride's uncle, A. M. Robertson gave the toast. A three-tier square cake, made by Mrs. R. Little, was topped with a silver vase of white heather and rosebuds, and centred the bride's table.

During the evening Heather Duncan and Jean Robertson entertained with highland dances.

Mr. and Mrs. Woolley are in Ocean City, Wash., on their honeymoon and will return in two weeks to make their home in the city.

The bride wore a gabardine suit in pale blue, with navy accessories and corsage bouquet of red roses and heather.

Honeymoon In Saskatchewan

Following their marriage, Sept. 1, at Centennial United Church, Mr. and Mrs. Percy Kenneth Cummings crossed to the mainland en route to Biggar, Sask. There they are visiting Mr. and Mrs. L. Bentham, parents of the bride, the former Reby Hilda Bentham. The couple will return to the city to make their home at 219 Cadillac Avenue.—Photo by James A. McVie.

U.B.C. Student, Bride On Up-Island Trip

Vancouver, where the groom is majoring in civil engineering at University of British Columbia, will be the future home of Mr. and Mrs. Geoffery Edgar Simmons, who are traveling up-island on their honeymoon.

The bride, the former Mary Isabel Travers, daughter of George D. Travers, Lethbridge, Alta., and the late Mrs. Travers, and groom, son of Mr. and Mrs. T. A. Simmons, 1698 McRae Avenue, repeated their vows Wednesday evening, in the Lady Chapel, Christ Church Cathedray. Rev. S. J. Wickens conducted the 7.30 rituals.

J. S. Bach presided at the organ, and played "Jesus, Joy of Man's Desiring," during the signing of the register.

Bronze and white chrysanthemums composed the bouquet carried by the bride, who graduated with a Bachelor of Arts degree from University of British Columbia last year.

Her gown of white bengaline featured a bouffant point d'esprit lace skirt, and she wore a seed pearl coronet to crown her shoulder length veil. Her full-length mitts were of white lace.

Miss Barbara Travers of Lethbridge was her sister's only attendant. With her gown of pale blue bengaline, fashioned on Colonial lines, she wore a poke bonnet of blue lace, matching mittens, and carried a bouquet of gold and bronze chrysanthemums.

The groom chose as best man, his brother, Denis A. Simmons. Douglas Nelson and Kenneth Travers, Lethbridge, brother of the bride, were ushers.

Friends attended a reception at Strathcona Hotel, where Mrs. S. Simmons, and Mrs. W. H. Barnes, aunt of the bride, assisted the couple in welcoming guests. The three-tier cake was flanked by slender white tapers, and pink and white carnations.

Rae Best gave the toast to the newlyweds.

With her traveling suit of heather tweed, cut on tailored lines, the bride wore mist blue and rust accessories and corsage bouquet of yellow roses and heather.

Editor-Economist To Speak At Club

Speaker chosen for the first meeting of the fall and winter season of the Women's Canadian Club is B. K. Sandwell, B.A., LL.D., F.R.S.C. The meeting will be held on Monday at 2.45 in the Empress Hotel ballroom, and the subject chosen is "What Capitalism Must Do to be Saved."

Born in Ipswich, Eng., Bernard K. Sandwell received his education at Upper Canada College and Toronto University. For many years he was connected with such well-known newspapers as Toronto News, Montreal Herald and the Montreal Financial Times, and since 1932 has been with Toronto Saturday Night.

Mr. Sandwell was assistant professor of economics at McGill University from 1919 to 1923. In 1944 he was appointed to the Board of Governors of Canadian Broadcasting Corporation. He is also the author of "The Private Agent," a volume of essays, and "The Canadian People."

Prior to the meeting, members of the club may obtain their cards at the ballroom door.

Mr. and Mrs. Appleton crossed from Vancouver, and Mr. and Mrs. H. M. Guen traveled from Brantford, Ont., to attend the Woolley-Robertson wedding Thursday.

Bing Tea — Members of the Brides of Albion Chapter, I.O.D.E., meeting last night, decided to hold a bingo tea and home cooking stall in the headquarters rooms, Government Street.

IMPORTED
British Coats and Suits
FOR DISCRIMINATING WOMEN
All Hand Tailored—All-Wool Gabardine Suits From $45
SCOTCH SWEATERS of Finest Cashmere and Shetland Wool
English 3-Ply Knitting Wools
EXCLUSIVE IMPORTED WOOL DRESSES
Piccadilly Shoppe
Listen to Piccadilly Parade, 12.15 Daily (Except Sunday) Over CJVI
1017 GOVERNMENT, Near Fort G 7332

Evening Bags
Glittering . . . shimmering . . . scintillating! The most beautiful collection of evening bags in metallic cloth . . . "precious metal" beads . . . pearls, sequins. Chain and mail bags, too!
F. W. Francis
1210 DOUGLAS

You'll Walk in Beauty
in these new fall shoes from the style centres of America
Young-mood masterpieces at young-minded prices . . . newly created, newly designed by master craftsmen. We can illustrate just four young styles from a host of new arrivals. Drop in tomorrow and try on a few pairs.
BARD Black Suede With Platform 16.95
CABBY Black Suede Cafe Brown Suede 12.95
NORINE Black Suede Gold Kid Piping 15.95
STARLET Black Suede Cafe Brown Suede 13.95
Munday's
1203 DOUGLAS STREET

GOLD BELTS
Narrow gold kid to wide gold snakeskin . . . silver too! As low as 1.50
Mary Constance
E 4932
784 FORT

OMEGA WATCHES
Holder of world's precision record. A complete range of these famous timepieces available.
42.50 to 175.00
Kenton Jewelers
653 YATES E 5521

Warmies for Little Moppets
Baby Coat and Legging Sets
SIX MONTHS TO TWO YEARS—CHINCHILLA AND KENWOOD CLOTH
GIRLS' SETS feature embroidery or fur trims . . . some with shoulder capes. White and pastels.
BOYS' SETS have matching helmets or caps. White, sky or powder blue 6.98 to 17.98
PRE-SCHOOL SETS 2 to 6x
In bright colors and dark tones for girls. Boys' sets in brown, Alice blue, navy or scarlet. Leggings, coat, hat or helmet 10.98 to 26.00
SNOW SUITS—3 to 10 years
"Aviation" style, one and two-piece wind and water-repellent gabardine, chamois and fleece lined. Zipper closings. Helmet or parka. Beige, brown, navy 10.50 to 18.50
the STORK and
TWEEN AGE SHOP
631 FORT STREET . . . VICTORIA, B. C.
G 1194
Llama, Chinchilla and Kenwood Buntings 3.98 to 11.90

Home Economics Teacher Says Many Canadian Dishes

MONTREAL (CP) — Canada has its distinctive dishes to tickle a gourmet's palate, but look for them in the homes, not in hotels or restaurants.

Such is the dictum of Miss Estelle LeBlanc, director of L'Ecole Menagere Provinciale (Provincial School of Home Economics), a private school which annually enrolls some 1,900 French-speaking adults in courses in cooking, sewing and other household arts.

Miss LeBlanc in an interview commented on a statement made by a delegate to the Canadian Home Economics Association convention in Calgary, that "outside of Quebec's pea soup," Canada has no national dish.

Said Miss LeBlanc, "that statement was not made publicly at the convention or I would have had something to say about it at that time.

"We have Canadian dishes—dozens of them."

What are they? Well, to start with the distinctively Canadian maple products, there are eggs poached in maple syrup; there are "les grandperes," dumplings cooked in maple syrup; there is "tarte a la erlouche," a pie made with maple syrup or molasses thickened with flour, sometimes with raisins added.

MOLASSES USED

Miss LeBlanc said that molasses, brought in by schooner from Barbodos, was cheap and plentiful in Canada's early days and was much used in Canadian cooking. The still popular "la tire"—pull taffy—originated here with Marguerite De Bourgeoys, Montreal's first schoolteacher and founder of the Congregation De Notre Dame. She used it to attract Indian children to her school.

Then, to come to more substantial fare, there is the dish known variously as "six paille"—pronounced like sea pie—"six pates." Made of a combination of partridge, duck, wild rabbit and salt pork, it is cooked slowly for six to eight hours in a covered dish sealed around the rim with pastry to keep in all the flavor.

"If you can find that anywhere else but in Canada, I wish you would tell me," said Miss LeBlanc.

Another particularly delicious dish is "la tourtiere," a meat pie made with chopped pork or half pork and half chicken, seasoned and cooked long and slowly.

The original "tourtiere" was made from "tourtes," largish birds prevalent in the early days and very good eating. But their numbers constituted a threat to the crops, so public prayers were said to get rid of them.

"They prayed too hard," said Miss LeBlanc. "Now you couldn't find even one to put in a museum."

SCHOOL TOGS FROM TANG'S

are durable, smart and low-priced . . . for children of all ages!

TANG'S PAGODA

G 8686
2626 DOUGLAS

Stepping into FALL

with

Sabot

Black Suede
Wedge Heel

STRAPS

$7.95

Cathcart's

SHOE STORE

G 6111 717 FORT ST.

"I'll raise with a package of super-delicious Post's Grape-Nuts Flakes"

"OK, pal. That's a blue chip if I ever saw one—speaking deliciously, of course."

"And these malty-rich, honey-golden Post's Grape-Nuts Flakes are a whole stack of good nourishment."

"A spadeful of carbohydrates for energy."

"And minerals for muscle and growth and rich blood."

"Using two grains instead of one in making Post's Grape-Nuts Flakes is a pair that really pays off—in double breakfast enjoyment and rosy-cheek nourishment."

"Fellahs—I think I'll pop over to the grocer's right now and buy up enough Post's Grape-Nuts Flakes for a full house."

Photographer Has Many Memories

Mrs. Sally Taylor, retired from "taking pictures" after the First World War because the work was "too confining." Her album of "Famous Folk" is a treasured possession.

"It's a far cry from modern photography to the days when I ran a studio, during the first great war," said Mrs. Sally Taylor, who was the only woman photographer in British Columbia in those years.

"Photographic studios were dark and dingy compared with the bright modern studios of today," she added, "and films were more sensitive to light. There were no movie cameras and no colored film."

Born in County Leitrim, Ireland, Mrs. Taylor came to this country when she was very young.

It was the death of her husband, Samuel Bernard Taylor, that led her into the photographic business. Faced with the problem of providing for herself and her children, Mrs. Taylor took over her husband's studio and operated it with the help of two assistants.

Located in the old Post Office building in the 1200 block, Government Street, her studio occupied one side of the building, upstairs. Across the hall were offices of the late Capt. McPherson, wreck commissioner, and the government wireless, in charge of the late Edward Haughton. On the ground floor were the tobacconist store, Two Jacks' Dope, and the old-established fuel merchants, Hall and Walker.

As she turned the pages of a photo album, Mrs. Taylor spoke reminiscently of pictures she had taken of well-known people and recalled with pride a photo taken of Kubelik, world - renowned violinist.

Well-known Victoria families were also in her collection; a group picture of Benedict Bantly and his family, one of Frank Sehl, also Helena Martin and Dr. Butler, early adherents of the New Thought movement here and of Lee Mun Kow, at that time, Chinese interpreter at the immigration offices on Dallas Road.

"The first photo I ever took," she added, "was one of the late Mrs. Archie Hunt and her two daughters. Her husband was a violinist here and she a noted pianist."

During the years of the first world war Mrs. Taylor took many photos of service men—soldiers and sailors who were stationed at Esquimalt and Victoria.

"I still receive letters and cards from many of those boys," she says.

Best of all, she loved to take family groups, feeling that this was one tangible way to cherish irreplaceable family memories. The men, she said, her bright eyes dancing with merriment, were the most bashful and had to be coaxed to sit in front of the camera." Children were special favorites, because they were always natural and unaffected.

"I used to love the preparation before the actual photo was taken, she tells you. "Working to bring out the best points in my clients was most enjoyable work.

"Sometimes a softer hair arrangement or a different drapery effect would give the desired result."

Turning back the clock, Mrs. Taylor recalled changes which had taken place in the city of Victoria, and in her memory, one of the major changes was the arrival of the automobile.

In 1910 horses and buggies were the common mode of transportation. Cars were few and far between and mostly owned by doctor. A trip from Cadboro Bay to the top of Fort Street in 18 minutes, by motor car, left the passengers quite breathless.

Wild roses grew on the boulevards, and many of the present roads were winding lanes. Regattas at the Gorge on May 24 were eagerly awaited each year.

Just Arrived

EARRINGS

Black and White

★ Cameo, surrounded by brilliants

ONLY 1.00

★ Simulated

ROSE'S LTD

JEWELERS OPTICIANS

1317 DOUGLAS ST.

"FOR AN ENJOYABLE MEAL"

DINE AT

Windermere Hotel

DINING-ROOM

OPEN DAILY—8 a.m. to 2 p.m.
5 p.m. to 7.30 p.m.

Reservations
Phone G 4194

Dorothy Dix

Dear Miss Dix: I am a young man 21 years old and I want to go out in the world and earn my own living, but as I am untrained I do not know what to do. My father runs a little printing shop and he is determined that I shall carry on with him, but frankly I hate the work. This causes endless quarrels between us. What should I do? I want to be a success in life.

TOM S.

Answer: Try to find out what nature intended you to do. Even if you have no very decided talent, you must have some aptitude for doing some particular thing, and there must be some one special thing that you enjoy doing. Then go to a trade school and learn how to do it well. Get to be an expert. They are the only ones who can command a good salary. There is no place for an untrained worker.

I think your father is wrong in trying to make you do the kind of work you have come to hate. You have to be able to put your heart in a job to make a success of it. Very often the wise thing is for a boy to leave home and strike out for himself, because it is hard for parents to realize that their children grow up and have minds of their own, instead of staying perpetual babies who must let Mama and Papa decide what they must be and do.

Prospective brides are choosing palladium settings for gem security, whatever the weight of their diamonds.

Clubwomen's News

Social Held—Victoria Women's Institute opened the fall season with a social afternoon at the Y.W.C.A. Soloist was Ada Williams, accompanied by Catherine McDonald. Contest prizes were given to Mrs. E. S. Blair, Mrs. G. Upward and Mrs. A. Jackson. Afternoon tea was convened by Mrs. B. Macro and Mrs. N. Brown.

Hallowe'en Dance—At a meeting of the Alumnae of St. Joseph's School of Nursing, with Mrs. R. B. Ditchburn presiding, plans were made for a Hallowe'en dance to be held for student nurses. Arrangements were also discussed for a rummage sale, bridge and tea, to be held shortly. It was announced that members must bring at least one handmade article for a children's stall to the next meeting.

TB Seals—Members of the Soroptimist Club met in the clubrooms, Broughton Street on Tuesday evening. First vice-president, Miss Ella Walker, presided and plans were made for the coming TB seal campaign, sponsored by the club. Letters were read from the president, Mrs. A. M. Robertson, who has been attending the international conference of Soroptimist Clubs at Harrogate, England, and from a sister club at Ilkley, Eng. It was announced that the social meeting on Sept. 21 would be in the form of a work party, with members assisting in the TB seal campaign.

Rummage Sale—Plans for a large rummage sale in the City Market on Sept. 29, were announced at a meeting of the Women's Auxiliary to the Veteran's Hospital, held at the hospital Tuesday afternoon. Mrs. W. G. Colquhoun presided, and it was requested that donations for the sale be sent to the market building the day before, between 2 and 4, or phone Mrs. Colquhoun, E 4884, or Mrs. C. Pelly, B 5255. Reports were given by Mrs. G. J. Horner, hospital visiting convener; Mrs. E. Ketchell and Mrs. J. Pells, sale of dogwood flowers. Next meeting will be held on Oct. 4 at 2 o'clock.

New Members—At the first meeting of the Women's Auxiliary to the Prince Edward Branch, No. 91, Canadian Legion, held in the Dunford Road clubrooms, two new members were welcomed. Plans were made for a card party on Sept. 17 and Mrs. J. B. Bell, delegate to the recent provincial conference in Nanaimo, gave her report.

Douglas Room Tea—Arrangements were made at the first meeting of the Native Daughters of British Columbia, Post No. 3, to hold a tea in the Douglas Room at the Hudson's Bay on Oct. 18. Reports of summer activities were given at the meeting, held Wednesday in the Diggon-Hibben hall, and it was announced the social meeting will take place on Sept. 22 at the home of Miss Jean Lorimer, South Turner Street.

Penny Frolic—Mrs. A. Pearce presided at the regular meeting of the Junior Women's Auxiliary to Centennial United Church, at the home of Mrs. S. J. Bichard. Fourteen members were present and final plans were made for the Penny Frolic to be held in the Sunday school room of the church on the evening of September 17. Following business, tea was served by Mrs. R. Jones and Mrs. H. Kirby. The next meeting will be held at the Manse, 612 David Street, on Oct. 20.

Club Calendar

Junior Auxiliary, Royal Jubilee Hospital, first meeting of fall season, Monday at 2.30 at Nurses' Home.

Sketch Club, Island Arts and Crafts Society, will meet at the new Fishermen's Wharf, Erie Street, Monday. Take Outer Wharf car at Government and Fort Streets, at 1.30.

St. John's Ladies' Guild, Monday, 2.30, Guild Room.

Esquimalt Chapter, I.O.D.E., Monday at 2 at headquarters.

To many people, breakfast just isn't breakfast without a bowl of steaming hot cereal every morning. Dried fruits added to the cereal while it cooks give it a most pleasant flavor. Raisins and chopped prunes are great favorites in cereal with both young and old.

Greta Garbo Files Citizenship Papers

LOS ANGELES (AP)—Greta Garbo, who came to Hollywood and American movies in 1926, filed her first papers for United States citizenship today.

The silent Swede appeared in the Federal Building wearing slacks and a sports jacket. It took about five minutes for her to fill out the papers and answer questions and she then returned to her Beverly Hills home.

Back To Reality

VANCOUVER (CP)—Margaret Brain, 17-year-old Prince Rupert schoolgirl today ended three weeks of province-wide fame as "Miss P.N.E." of 1948 and left here for her home at Prince Rupert.

P.-T.A. News

Margaret Jenkins — Regular meeting of Margaret Jenkins P.-T.A. will be held on Monday at 8. J. F. K. English will install officers for the coming year and W. H. Muncy, the principal, will address members and guests on his trip to England during the summer. Refreshments will be served during the social hour, with a social afternoon at the

Girl Guide Notes

Cathedral—Guides of 4th West Cathedral Company will resume their regular weekly meetings on Monday at 6.15 p.m. in the Memorial Hall, corner of Vancouver Street and Rockland Avenue.

College and career skirts, blouses, blazers, sweaters, Gypsy pure silk scarfs . . . budget priced!

Jean Burns

1205 DOUGLAS

Hey, Mom!—

"SHOES FOR 'SIS' AND ME"

RUBBER FOOTWEAR FOR ALL

- INFANTS
- CHILDREN
- MISSES
- TEENERS
- YOUTHS
- BOYS

Correctly Fitted — Reasonably Priced

811 FORT ST.

PHONE G 2523

TYKE-N-TEEN

CHILDREN'S SHOES ONLY

Fort and Blanshard — At Bus Stop

Excellent Value in Fur Trimmed Coats

The ultimate in luxurious smartness—these beautiful coats are distinguished with cleverly applied furs—rich in appearance and flattering to you. Coats of real fashion interest and keyed to the moderate price range. You'll find them excellent values.

from 59.00

NEW HATS...

Beauty becomes you, so your first choice is a hat from LOVE'S. Here are enchanting new models—stimulating, colorful hats, casual or smartly trimmed styles.

from 5.95

A.K. Love, Ltd.

708 VIEW STREET

"MAMMY!" "APRIL SHOWERS" "CALIFORNIA, HERE I COME"
AL JOLSON
ALICE FAYE
"ROSE OF WASHINGTON SQUARE"
STARRING TYRONE POWER
Added HIT!
THE MUTINY OF OUTCAST MEN!
Wallace BEERY
Mickey ROONEY
"SLAVE SHIP"
Warner Baxter
PLAZA
ADDED—SUPER SERIAL "SUPERMAN" Chapter 1

Young Canadians
DON'T FORGET YOUR ODEON MOVIE CLUB MEETING SATURDAY MORNING at 9.30 a.m.
Be sure to wear your membership button!
NEW MEMBERS Welcome
PLAZA
ODEON
MOVIE
CLUB
SAT.
Cartoons! - Stage Acts! - Fun!
SPECIAL FEATURE ATTRACTION ON THE SCREEN!
"The Cisco Kid" — "South of Monterey"

The Academy Award Picture!
The Most Honored Film of Our Time
Winner of 9 Academy Awards!
"THE BEST YEARS OF OUR LIVES"
ODEON
Feature at 12.00, 2.52, 5.44, 8.40

Westinghouse
Polyphonic Reproduction
In a new series of Radio
And Radio Phonograph Combinations

The World's Truly-First Postwar Radios
Illustrated is "The Consort," a de luxe 6-tube console radio generously proportioned in "double waterfall" design of richly-figured walnut. "The Consort" combines "Polyphonic" Reproduction (exclusive to Westinghouse engineers) with full undistorted output from 10-inch acoustically balanced speaker. Connections for phonograph, F.M. or television sound.
Model illustrated 169.00
Other consoles from 139.50
Easy Terms Arranged
Come in, we will gladly explain the miracle of "Polyphonic" reproduction.
Vogue FURNITURE HOUSE
860 YATES—"Where Customers Send Their Friends"

The Classified Pages of the Times offer
Many Good Buys in Real Estate

Casanova As Film Adventurer

Thrilling in the way he fought —the way he loved—the way he lived — Casanova, the world's greatest lover, becomes the screen's greatest adventurer with the opening today at the Dominion Theatre of "Adventures of Casanova," Eagle Lion's spectacle of romantic derring-do.

Filmed entirely in and around Mexico City with historic Chapultepec Castle, one-time palace of the ill-fated Emperor Maximilian, as one of the principal location sites, "Adventures of Casanova" tells the story of one of Casanova's most patriotic and romantic episodes.

CAPITOL THEATRE

The Nicholas Brothers, sensational dance duo, are one of the big attractions of M-G-M's swashbuckling new technicolor musical, "The Pirate," is now on the Capitol screen. Since Gene Kelly and July Garland are starring, the new production is hailed as one of the biggest dancing films Hollywood has ever made.

The Nicholas Brothers, who have starred in a number of Broadway musicals, including the recent "St. Louis Woman," enact the roles of two members of a group of strolling actors which Gene Kelly takes with him on a tour of a romantic island in the Caribbean in the early 19th century.

ATLAS THEATRE

When a girl with a burning gambling fever stakes herself on the cut of a card and loses, it would seem to be no laughing matter indeed.

But in "Hazard," which is now at the Atlas Theatre, with Paulette Goddard and Macdonald Carey co-starred, Paramount cloaked the film's psychological undertones in such hilarious comedy that the only word a psychiatrist could have for the picture is "uproarious." Laughter reigned supreme as "Hazard" unfolded its sprightly tale of a woman who'd bet on anything and pay off on anything—except love.

RIO THEATRE

Diminutive Julie Gibson is an excellent equestrian, but she did have her troublesome moments when she was given a horse to ride in Monogram's "Bowery Buckaroos," new Bowery Boys comedy starring Leo Gorcey and now at the Rio Theatre. Julie continuously had to coax the horse to move faster than a walk.

DINE, DANCE TONIGHT
AND EVERY NIGHT
The Lantern Inn
B 3541

DANCE
TONIGHT
LOWER CRYSTAL

Where To Go Tonight

(As Advertised)

ATLAS—Paulette Goddard in "Hazard."

CAPITOL—"The Pirate," starring Gene Kelly and Judy Garland.

DOMINION — "Adventures of Casanova," starring Turkan Bey.

OAK BAY—"The Wreck of the Hesperus," starring Willard Parker.

ODEON—Myrna Loy and Fredric March in "The Best Years of Our Lives."

PLAZA—"Rose of Washington Square," starring Al Jolson.

ROYAL — Bing Crosby in "The Emperor Waltz."

RIO — "Bowery Buckaroos," starring Leo Gorcey.

YORK INTERNATIONAL—"I Wonder Who's Kissing Her Now," starring Mark Stevens and June Haver.

Rotarians See Film

C. R. D. Ferris, chief photographer of the B.C. Government Travel Bureau, entertained members of the Victoria Rotary Club with a recently-released film entitled "Kootenay West," at the weekly luncheon meeting at the Empress Hotel Thursday.

The sound-and-color film, taken in 1945 but just edited and sounded by the Associated Screen News, depicts picturesque scenes around Rossland, Trail, Osoyoos and Nelson.

The fine commentary is given by the Associated Screen News' Lamont Tilden, rated one of the leading commentators in Canada.

One of the highlights of the film is the Midsummer Bonspiel at Nelson.

YORK THEATRE

June Haver and Mark Stevens are teamed on the screen for the first time as the couple whose romance is unfolded against the colorful background of the vaudeville world at the turn of the century in "I Wonder Who's Kissing Her Now."

Filmed in technicolor, the 20th Century-Fox musical extravaganza produced by George Jessel and directed by Lloyd Bacon, now at the York Theatre.

ODEON THEATRE

Dana Andrews hitch-hiked his way to Hollywood in 1931 with the intention of breaking into pictures. It took him exactly seven years to make the grade. He is currently co-starring with Myrna Loy, Fredric March, Teresa Wright, and Virginia Mayo in Samuel Goldwyn's new production for RKO Radio release, "The Best Years of Our Lives," now being shown at the Odeon Theatre.

OAK BAY THEATRE

Columbia's "The Wreck of the Hesperus," based upon the poem by Henry Wadsworth Longfellow, is currently at the Oak Bay Theatre. Featured in the thrilling drama are Willard Parker, Edgar Buchanan and Patricia White. The film was written by Aubrey Wisberg from a story suggested by Edward Huebsch. John Hoffman directed for producer Wallace MacDonald.

Victoria Officer Posted To Ottawa With Naval Reserves

Cmdr. Howard L. Quinn, D.S.C., R.C.N., of Victoria, until recently first lieutenant at H.M.C.S. Naden, has been appointed to the staff of the Director of Naval Reserves, it was announced at Naval Headquarters, Ottawa, today.

Also announced was the the appointment of Lt.-Cmdr. J. C. Pratt, R.C.N., to succeed Cmdr. Quinn in the Naden post. Both Cmdr. Quinn and Lt.-Cmdr. Pratt joined the R.C.N.V.R. in 1940 and transferred to the permanent force following the end of the war.

Cmdr. Quinn, who won the Distinguished Service Cross in the spring of 1945 for his services in action against an enemy submarine, has spent most of his postwar service in the Pacific Command.

He was executive officer of H.M.C.S. Givenchy, Esquimalt, until May, 1946, when he joined the cruiser Uganda as first lieutenant. In the fall of 1947 he spent a short time as executive officer of ships in reserve, and then in November was appointed first lieutenant at Naden.

Lt.-Cmdr. Pratt went on service with the Royal Navy following his transfer to the R.C.N. He completed courses at R.N. establishments and then spent several months at sea during 1946, and the early part of 1947. He returned to Canada in July, 1947, and was appointed assistant director of naval reserves.

ROYAL THEATRE

"The Emperor Waltz," Paramount's gay and lyrical romantic comedy set against the spendor of the Austrian Alps and the court of Emperor Franz Josef, is currently at the Royal Theatre with Bing Crosby and Joan Fontaine heading the cast.

The technicolor masterpiece of mirth and melody by Brackett and Wilder, tells a sprightly story of the romance between a salesman and an Austrian countess.

Believe Body That Of Jamaican Killer

KINGSTON, Jamaica (CP) — An unidentified body found floating Thursday night in Hunt's Bay, near here, believed to be that of killer Ivan Martin, who had slain three persons and wounded seven others in a week-long reign of terror.

Police said they believed Martin had been wounded in the shoulder and hip Aug. 31 while shooting his way out of a police trap. One policeman was killed by Martin as he escaped from a small hotel where police had bottled him up.

Police were trying to make definite identification of the body today.

It was thought Martin might have been hidden by underworld cronies and that when he died they had dumped the body into the sea.

Unusual Accident

Forehead abrasions and injuries to the left hand and a hip, were suffered by James Myles of Vancouver Thursday afternoon in an unusual accident on Government Street. He was taken to Jubilee Hospital by city police.

Myles was riding in the back of a truck with two horses when one of the animals became frightened by the traffic noises. In the process of trying to control the animal Myles was thrown from the truck to the pavement. Charles F. Sluggett, 1481 Holland Avenue, was driver of the truck, which was bound for the Willows.

Outlines Doctrines

The fundamental doctrines of theosophy were outlined to those present at a public meeting at Prince Robert House Thursday night by John P. Van Mater, president of the American-Canadian section of the International Theosophical Society.

The first doctrine is "karma," the law of cause and effect, by which things on earth occur according to a definite predetermined pattern and not by chance, the speaker said.

The second is the idea of reincarnation, with a soul living through several lifetimes. The actions in each lifetime, according to Mr. Van Mater, determine the evolution of the man.

NO OTHER SOAP IN THE WORLD CAN WASH CLOTHES WHITER!
YOU NEED NO BLEACH! Super Suds' extra suds wash clothes cleaner, whiter! And colors stay bright!
No other soap in the world can wash clothes cleaner, whiter than Super Suds.
Everywhere in Canada, women are raving about those "floods o'suds for whiter duds." Try Super Suds to-day.
Remember: You Need No Bleach!
Concentrated Super Suds
PROVED! Super Suds gives up to 98% MORE SUDS! "In 342 separate tests in all types of water we found that Super Suds gives up to 98% more suds volume for volume than other soaps tested."
Canadian Inspection & Testing Co. Ltd.
Mrs. Mary Reese says: "Super Suds' extra suds make quick work of the biggest wash! Even ground-in dirt gives up in a hurry!"
EXTRA SUDS for EXTRA WHITENESS!

3 HITS
LEO GURLEY, HUNTZ HALL, BOWERY BOYS' BEST AND FUNNIEST!
Bowery Buckeroos
ENDS SAT. Trigger Packed
NEW RIO
2nd Hit!
ALLAN LANE "RED RYDER"
"Oregon Trail Scouts"
Also Vigilante, Cartoons
25c till 5 — 35c after

OAK BAY THEATRE
TODAY AND SAT.
BETTE DAVIS · HUMPHREY BOGART
MARKED WOMAN
AT 6.50 and 9.30
ON THE SAME PROGRAM
Inspired by Longfellow's poem!
THE WRECK OF The Hesperus
A COLUMBIA PICTURE
AT 8.31

Drop in at the
MALAHAT CHALET
FRIED CHICKEN and STEAK DINNERS, BREAKFAST and AFTERNOON TEAS
Dinners Served from 11.30 a.m. to 2 p.m.; 5 p.m. to 8 p.m.
CLOSED MONDAYS
"Amy Does the Cooking"

Club Sirocco
TONIGHT Dining Dancing
Saturday Exhibition Frolic Direct From P.N.E. Show
Music by Club Sirocco Orchestra
Reservations—Phone E 9221

SMORGASBORD
Every Saturday From 5.30 On
40 to 50 DIFFERENT DISHES TO CHOOSE FROM — Canadian, American and European. Fish of many kinds; salads, cold meats and hot dishes.
TRY OUR SMORGASBORD — IT IS DIFFERENT AND A PLEASANT ADVENTURE
Lunches, Dinners and Teas Served Daily in the Dining-Room and Garden.
WISHBONE GRILL LTD.
643 COURTNEY ST., VICTORIA, B.C.

TODAY—ENTERTAINMENT AT ITS BEST . . .
THE GREATEST FIGHTER-LOVER OF THEM ALL!
"ADVENTURES OF CASANOVA"
Arturo De Cordova - Lucille Bremer
Turhan Bey
Plus . . . A LAUGH RIOT . . . "Arthur Takes Over"
DOMINION

Complete Entertainment for Young and Old!
VICTORIA'S GREATEST SHOW VALUE
12 to 1, 25¢ 1 to 5, 30¢ 5 On, 40¢
A COO-AND-CUFF ROMANCE
PAULETTE GODDARD
MACDONALD CAREY
in 'HAZARD'
— PLUS —
Philip Reed
Hillary Brooke
in "I Cover Big Town"
TODAY AND SATURDAY
ATLAS
A FAMOUS PLAYERS THEATRE

Today!
DOORS OPEN 11.55 A.M.
FEATURE 12.33, 2.43, 4.53, 7.03, 9.13
BARGAIN MATINEES DAILY
12 Noon to 1 p.m.—35c
PLUS TOM AND JERRY CARTOON
Travel Talk
NEWS
It's gorgeous!
JUDY · GENE
GARLAND · KELLY
in M-G-M's The PIRATE
in COLOR BY TECHNICOLOR
A FAMOUS PLAYERS THEATRE
CAPITOL
G 6811

THE WHOLE TOWN WILL BE SEEING "RED" SOON!
RED SKELTON
AS
"THE FULLER BRUSH MAN"
COMING SOON • CAPITOL

LAST 2 DAYS—TODAY and SAT.
DOORS at 11.55 a.m.
Feature at 12.18, 2.32, 4.46, 7.00, 9.14
Complete Show at 12.00, 2.04, 4.18, 6.32, 8.46
MUSICAL ENTERTAINMENT FOR THE WHOLE FAMILY!
Plan to Attend BARGAIN MATINEES 12 to 1 p.m. 35¢
OUTDOOR SCENES FILMED IN JASPER NATIONAL PARK
IN TECHNICOLOR
With
BING CROSBY
JOAN FONTAINE
and RICHARD HAYDN
in "The Emperor Waltz"
EXTRA—Colored Cartoon
Paramunt Adventure • News
E 9711
Royal

TODAY AND SAT.
Doors Daily 4.30; Saturdays, 12.30 p.m.
Matinees 15c, 25c; Kiddies, 10c Always
★ All Technicolor — Two Star-Studded Musicals!
More Memory Songs and Fun Than "Mother Wore Tights"
DICK HAYMES ★ CELESTE HOLM ★ VERA ELLEN
CESAR ROMERO ★ CARROL NAISH ★ ANNE REVERE
A FIESTA OF MUSIC AND GAY DANCE!
I wonder who's kissing her now
Technicolor!
JUNE HAVER · MARK STEVENS
CARNIVAL IN COSTA RICA
in TECHNICOLOR!
A 20th CENTURY-FOX FIESTA!
Mucho Music!
YORK

DANCE TO
MART KENNEY
AND HIS ORCHESTRA
FEATURING
NORMA LOCKE . . . ROY ROBERTS
and THE VOCAL QUARTET
CANADA'S NUMBER ONE DANCE BAND
FRIDAY
ON Sept. 17
AT Empress Ballroom
Also TALENT QUEST 10.45, 11.15 CJVI
Advance Tickets $1.50
Tickets at Door 1.75
Dancing: 10 to 1
Advance Tickets Sold at Fletcher's

HONEY MAPLE . . . bedroom suite . . . it's hefty and solid maple right thru . . . a lifetime suite in "Colonial."

Warehoused **$169.00**

U DON'T NEED A SPYGLASS to find us . . . just keep going down View St. . . . one block below Govt. where "They Say We Give Furniture Away With a Smile."

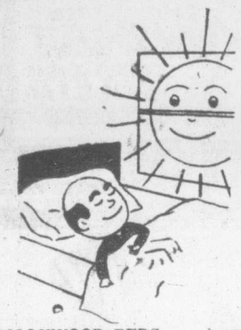

HOLLYWOOD BEDS . . . here's TODAY'S BEST BUY . . . a lovely S.F. Box Spring on legs, with a S.F. mattress on top . . . both

Warehoused at only **$65.00**

Number 3

Furniture (Retail) Warehouse

AT HOME ON THE RANGE . . . you'll never want to go out with THIS new coal & wood stove . . . it's all enamel, sides too, and with a high back and shelf. The 18-inch oven (the widest) is all enamel too . . . which opens & shuts automatically . . . the warming oven slides on ball-bearings . . . all this for only **$125**, and we throw in the coil.

View, below Government E 2111

They'll Do It Every Time

Education Minister Tomlinson told the House of Commons in a written reply that 2,840 medical students out of a total of 9,671 at British universities get state awards.

"fresh up" WITH

You like it... it likes you! 83-3C

1,200 American Lawyers Here On Brief Visit

Approximately 1,200 members of the American Bar Association will arrive in the city today for a five and a half hour visit to wind up their annual convention which has been going on in Seattle this week.

They are being entertained at a reception at the Parliament Buildings this afternoon following a welcome by Acting Premier Herbert Anscomb and Attorney-General Gordon Wismer.

All the visitors received a booklet issued by the B.C. Government Travel Bureau which portrays a series of pictures of Victoria, Vancouver, Cariboo and Kamloops districts, the Okanagan, the Kootenays and the Peace River block, the provincial parks, Revelstoke and the Rockies. In addition, a number of road maps were included.

The C.P.R. steamer which regularly leaves at 5.30 daylight time for Seattle will be held till 7 in the evening to give the visitors a longer stay in the city and the Mv. Chinook, which usually leaves at 6.15 will also delay her sailing until 7.

ONE MINUTE NEWS ABOUT JOHNS-MANVILLE

STOP BANDIT STEALING FUEL

Do you keep a bandit in your basement? A furnace that takes all your fuel and never seems to give enough heat? Chances are there's nothing wrong with your furnace—home insulation is the answer to your problem.

Thousands of Canadians have discovered the benefits of Johns-Manville Rock Wool Home Insulation. They find it not only keeps their homes snug and warm—free from wintry draughts—but actually saves them up to 30 per cent on fuel during the heating season. You see, J-M Rock Wool forms a barrier to stop heat leaks—ensures you full benefit from the fuel you burn. And, in this way actually pays for itself in a very few years.

Get the facts and free folder on J-M Rock Wool from your nearest J-M dealer, or contact Canadian Johns-Manville, 1206 Homer St., Vancouver.

CJVI

Tonight's Highlights

6.30—Candid Microphone
7.00—Fight Broadcast
8.00—Music of Manhattan
9.00—Mart Kenny Talent Quest

DIAL 900

BACKACHE May be Warning

Backache may be a signal your kidneys are failing to filter excess acids and poisonous wastes from the system. Dodd's Kidney Pills help relieve this condition, often the cause of backache, headache, rheumatic pains or disturbed rest. Dodd's contain essential oils and medicinal ingredients which act directly on the kidneys and help them regain normal action. Get Dodd's Kidney Pills to-day. 138

Dodd's Kidney Pills

The fastest dirt track motorcycle travels 1 kilometer in 19.3 seconds . . . but in only

TWO SECONDS

Aspirin is ready to go to work!

Glass of water test shows why Aspirin brings fast headache relief!

When a headache is making you miserable, use genuine ASPIRIN for fast relief.

As millions of men and women know from experience, ASPIRIN is one thing that really works . . . and works *quickly*. To see why, drop an ASPIRIN tablet in a glass of water and watch what happens. In *two seconds*, it will start to disintegrate. It does the same in your stomach — brings you amazingly fast relief because it's ready to go to work almost instantly!

What's more, ASPIRIN is a single active ingredient that is so wonderfully gentle to the system it has been used, year in and year out, by millions of normal people—without ill effect. So when you buy, always ask for genuine ASPIRIN.

Lowest Prices Ever!
Pocket box of 12 . . . . . 18c
Economy bottle of 24 . . . 29c
Family size of 100 . . . . . 79c

WHEN YOU HAVE A HEADACHE, TAKE GENUINE

ASPIRIN

OUR BOARDING HOUSE

OUT OUR WAY

AROUND HOME

OZARK IKE

VIC FLINT

MR AND MRS

BOOTS

FRECKLES

ALLEY OOP

Park, Shop and Save at The BAY Saturday

Lots of Free Parking Space . . . Lots of New Merchandise . . . Lots of Wonderful Values!

Just Received . . . New Shipment of

Wonderful Housecoats

in Petal Crepe

Wines and Blues. Sizes 34 to 44 ..... **6.98**

Good styling plus comfort in these practical, pretty wrap-around housecoats! Turn-back collar with notched lapels, short sleeves. Floral prints, easily laundered. Sizes 34 to 44.

300 Winceyette

Nightgowns

Short Sleeves 3.69
Long Sleeves 3.98

From Scotland . . . warm, attractive gowns, roomily cut for extra sleeping comfort. V-neck or round-neck styles with contrasting trim and floral embroidered motif. Cream with blue or peach . . . small, medium and large.

—Lingerie, Second Floor

New Dresses For Juniors

See dozens of new, young, exciting dresses at The BAY! Rich-hued crepes, swishy moires and taffetas, crisp feminine failles styled to flatter the school-going teen-ager. Wines, royal blues, black and cocoa tones. Sizes 12 to 16, 9 to 17 ..... **13.95**

Junior Blouses

Sweet sophistication by Judy Bond. See our new, white satin-yoked style with its flattering Peter Pan collar! Or choose from colors of red, grey, light or dark green with button back, pleated front! Sizes 32 to 36 ..... 3.98

Junior Pullovers

A sure autumn tonic to pep up your "separates" wardrobe! Pure botany wool, featuring the new, smart fitted waist. Yellow, blue, rose, black . . . sizes 14 to 18 ..... 3.98

—Junior Apparel, Second Floor

Just Arrived from England — Another Shipment of

Long-Handled Border Shears

Here they are! . . . our next season's quota of long-handled shears, so get yours early! Forged hardened steel 8-inch blade with sturdy seasoned hardwood handles. Pair **7.50**

9-inch blade size 7.95

—Housewares, Third Floor

Special Sale of Fan Heaters!

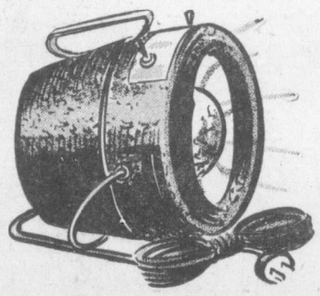

Blows the Heat Where You Want It . . . Circulates and Warms the Air

14.95

Outstanding value . . . limited quantity of these useful heaters for early shoppers Saturday! Has separate switches for heat or to use as a fan only. 100% guaranteed.

—Housewares, Third Floor

Here's Good News For Men!

Your New Fall Suit Tailored-to-Measure

- Any Style You Wish
- Choice of 23 Different Patterns and Shades
- All-Wool, Yarn-Dyed Worsteds

69.50

—Men's Clothing, Street Floor

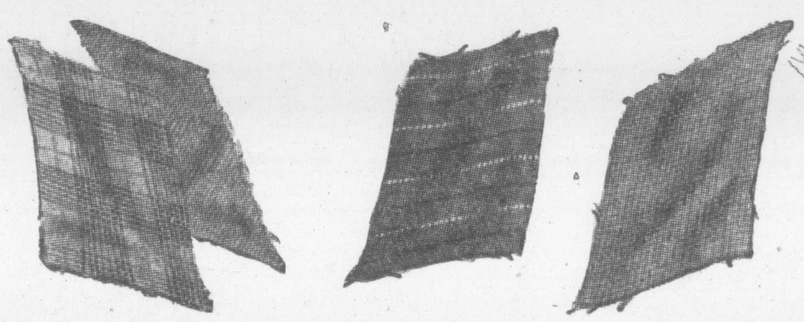

Sisman's

School Scampers

for Boys and Girls

Famous "Sisman" scampers, made to stand the hard wear young, active feet give them! Buy them now for school wear! Brown color.

Children's sizes, 8½ to 10½.	Misses' sizes, 11 to 2	Youths' sizes, 11 to 13½	Boys' sizes, 1 to 5.
2.75	3.25	3.25	4.50

—Children's Shoes, Third Floor

Little Boys' Knitted Suits

Slightly Imperfect

Special to clear **2.29**

For boys ages 2, 3 and 4 . . . wool suits in two-piece style. Top with crew neck, long sleeves . . . pants with elastic waist. Blue only.

Boys' Sweaters

Hard-wearing, easy to launder knitted wool in crew-neck style, long sleeves. Royal blue, wine, brown with assorted trims. Ages 6 to 10 ..... 1.98

Girls' Cardigans

All-wool, long-sleeve, crew-neck style with easy-into button front. Red, powder, yellow, for ages 6 to 14½ 3.49

—Children's Wear, Third Floor

Special Purchase Ball-Point Pens

Wonderful value . . . easy writing, good-looking pens for every-day business or college use. Smooth plastic body in black, blue or grey. Each **79c**

Refills ..... 50¢

—Stationery, Street Floor

THE BAY for Football Supplies

ENGLISH SOCCER BOOTS—Kip leather, sizes 5 to 11½. Pair 5.95

ENGLISH BLACK CALF RUGBY BOOTS—Sizes 6 to 12, pair 10.95

FOOTBALL JERSEYS — All colors and sizes. To order with 3 weeks' delivery.

2.75 and 3.10 (Crests additional.)

SWEAT SHIRTS, Two-tone style 3.50

Soccer Balls

"WINNER"—Hand sewn and tested 7.95
"CLIFF"—English leather, hand sewn 8.95
"NORTHLAND"—Hard-wearing ball for children 6.95
IMPROVED "T" PANEL BALL—Made in Scotland 13.60

Rugby Balls

Official balls by Sykes. Strongly sewn. Priced at ..... 7.95 and 8.95

—Sporting Goods, Third Floor

A New Shipment Just Received

Men's Pyjamas

- Brunswick Flannelette or Yama Cloth

3.98

Warm, roomily cut for comfort while you sleep! Colorful stripes of blue, tan or wine . . . lapel collar style, draw-string waist. Sizes A to E (36 to 44).

English Broadcloth Pyjamas

Woven striped broadcloth in lapel collar style with half elastic waist. Blue, green or rust in sizes A to C (36 to 40) **6.95**

Forsyth Flannel Suede Pyjamas

Soft, smooth flannel suede in lapel collar style. Conservative stripes of grey, blue or pink. Sizes A to D (36 to 42) **6.50**

—Men's Furnishings, Street Floor

Back Again!

English "Two Steeple" Hose

100% pure cashmere wool, carefully blended in grain shades . . . each pair with card of wool for darning. Brown, grey or blue, sizes 10 to 12 ..... **1.95**

From Wilson and Watson of England

Men's Calf Leather Oxfords

Just arrived . . . new fall shipment of these famous English oxfords! Quality footwear made by superior craftsmen for comfort supreme and longer wear. In black or brown Blucher and Balmoral style, brown brogues, brown Martin grain with moccasin toe. All have Goodyear welts, solid leather soles and heels. See them . . . choose Saturday while size range is complete. Size 6 to 12, C, D and E **13.95**

—Men's Shoes, Street Floor

Saturday . . . 1200 Pairs Substandard Nylon Hose

Made by one of our leading hosiery manufacturers, with imperfections so slight you can hardly see them. Full fashioned . . . bark, polo beige, Sierra and pine cone shades . . . Sizes 8½ to 10½. Buy two or three pairs for economy! Pair **1.29**

—Hosiery, Street Floor

Self-Serve Food Specials for Saturday

Bakery Special

Delicious Chocolate Marshmallow Cakes, each ..... **35¢**

—Bakery, Street Floor

Red Top Matches, pkt. 12c
Squirrel Peanut Butter, 16-oz. jar 34c
Burns' Beefsteak and Gravy, tin 38c
Franco American Spaghetti ..... 2 tins 25c

—Self-Serve Foods, Lower Main Floor

Hudson's Bay Company.

INCORPORATED 2ND MAY 1670.

Store Hours: 9.00 a.m. to 5.00 p.m. Wednesday, 9.00 a.m. to 12.00 Noon.—Phone E7111

Hunting Season Opens

Chuck Kinloch, left, and Ray Ritchie polish up their guns and get their kit in shape for the opening of hunting season tomorrow morning. They are off to Campbell River country along with George Mann, Bud Hall of Seattle, "Punk" Rae, Dr. W. A. MacDonald and Owen Lodge.

In hundreds of local homes and elsewhere on the island, members of the hunting fraternity who have been busy preparing kits for the last week or so departed yesterday or today for favorite hinterland spots to open fire for 1948 game bags.

At sunrise tomorrow the wilderness country between here and north to Sayward will be invaded by nimrods seeking to line their sights on buck deer, blue grouse and band-tailed pigeons — the opening day for the open season on these three members of the wild life game.

More gun-toters are expected to take to the woods this year than in years gone to get meat for the family tables owing to the sky-high prices for the same over the store counters. Reports tell of a brisker than usual demand for hunting licenses.

The fertile game country of Campbell River and Sayward will undoubtedly get the lion's share of the invasion.

Many Victoria groups will be included in this upper island force. B.C. mainland residents and U.S. game bag seekers will also be there in goodly numbers.

Highland district, Sooke, Cowichan and many other favored spots over the length and breadth of the island will draw their usual crowds of hunters.

There are some women who will take to the game trials with their menfolk, but they are few in numbers.

SAY GROUSE HAVE GONE TO HIGHER LEVELS

Hunters who have made a preliminary survey of the pre-season offering of game, report bucks appear to be around in fairly good numbers.

Owing to the extreme wetness this summer, the blues have taken to higher ground, a lot of the boys who have been looking over the situation say.

Island sporesmen will be glad to know sportsmen's officers have had some success in their efforts to get logging operators to allow nimrods to hunt over their holdings.

To date a half dozen operators —from Hillcrest and northward— have come into the scheme. They will allow members of clubs affiliated with the island parent body through to hunt if they can show club membership tickets. Printing slow-up in Nanaimo has held up publication of special cards for this purpose.

Fred Hughes and Ray Ritchie, top officials of Victoria Fish and Game Protective Association, joined together in urging members of sportsmen's clubs to be on their best behavior in shooting over these holdings.

ASK CO-OPERATION

"Hunters taking advantage of the offer of operators involved so far should realize they are on private property and must not leave any damage in their wake," said president Hughes.

Said Ritchie: "The way the boys conduct themselves this season will be judged by the operators as to whether the plan will continue to live and also whether others will consent to follow suit. Full co-operation of island club members is urged in this regard."

Game Department officials today appealed to the hunting fraternity to take all precautions to avoid hunting accidents—one of the main ones being "make sure you see what you're shooting at"—and to watch out and not get lost.

THE THREE SEASONS

Open deer season lasts until November 15. Bag limit is three bucks.

Open blue grouse season closes October 31. Bag limit is six per day and 24 for the season. (Willow grouse season is closed this year.)

Band-tailed pigeon season closes September 31. Bag limit is 10 per day and 50 for the season.

In regard to deer and blue grouse, there is a possession limit—one buck and two days' bag limit of blue grouse in possession at any one time.

Two buck-deer competitions open with the seasons. There is the button race for the Victoria Fish and Game Protective Association and Sylvester U-Drive trophy chase.

Stan Scurrah reports deer in the Sylvester event can be weighed in either at the Broughton and Douglas Street office or at Tiesu's store at Lake Cowichan village.

BRAKES
Carburetor and Motor Tune-Up Service
22 YEARS
1926 SPECIALISTS 1948
BOULTBEE
VICTORIA LTD. 1100 YATES ST.

GOLFERS PLAY THE ARDMORE GOLF LINKS
ALL DAY FOR 60¢
BRING THE FAMILY FOR A PICNIC, GOLF AND SWIMMING
A beautiful country course just 18 miles from Victoria on the West Saanich Road, near Sidney. Golf clubs to rent. Light lunches available.

MEN'S SUPPLY STORE
Men's Clothing and Footwear—For Thriftwise Shoppers
1109 GOVERNMENT STREET PHONE E 7638
OPPOSITE C.P.R. TICKET OFFICE

Women's Handicap Tournament At Gorge Vale Club

Women members of the Gorge Vale Golf Club will open play Sunday in the annual handicap championship tournament. An 18-hole medal round will be run off. Mrs. S. Paterson will be defending champion. In a team match held at Gorge Vale Wednesday, the home club women defeated a side from the Victoria Club, 6 to 4.

Draw and starting times for the handicap event follow:

9.55—Mrs. F. McPherson and Mrs. G. Pearce.
10.00—Mrs. R. Fanthorpe and Miss D. Herbertson.
10.05—Mrs. C. Keown and Mrs. A. O. Cooke.
10.10—Miss I. Jarvis and Miss S. Fry.
10.15—Mrs. M. Hulke and Mrs. O. Carroll.
10.20—Mrs. S. Paterson and Mrs. D. Fanthorpe.
10.25—Miss N. Corkle and Mrs. A. Swan.
10.30—Mrs. J. Clark and Miss N. O'Connell.
10.35—Miss D. Hammett, Mrs. R. Norsworthy and Mrs. R. Wakelin.
10.40—Miss D. Smith and Miss J. McDowell.

Rithet Cup Final Scheduled Tonight

Beacon Hill Park will be the scene of the second game of the best-of-five finals for the Rithet Cup tonight between Navy and Ben's Bombers, starting at 6.

Bombers hold a one-game lead in the series and will likely toss either Bill Prior or Lloyd Cann at the sailors in an effort to make it two straight. Bespectacled Moe Tudor is expected to start for Navy.

Rotary Fishing Derby At Cowichan Next Month

Plans are completed for the Rotary Club's annual fishing derby at Cowichan Bay, Joe Doe, derby committee chairman, told members at the weekly luncheon Thursday.

The angling competition will take place from 5 in the afternoon Oct. 2 until 5 the following afternoon. A banquet is scheduled for 6 Sunday evening.

Some difficulty is being encountered in obtaining hotel accommodation and boats, but the Duncan Rotary Club is co-operating in overcoming the problems, Doe stated.

The Saanich Thistles intermediate soccer team will work out at 10:30 Sunday morning at Hampton Road Park. All players interested are requested to turn out.

Balassi's Hitting Earns Victoria Split

* * * * * * * * * * * *

Defeats Yakima In 10-Inning Duel; Spokane-Bremerton Victors

Charlie Balassi's ground single through the middle of the infield, scoring Lou Kubiak from third base, earned Victoria Athletics a 6 to 5 victory in 10 innings over Yakima Packers last night and a split in their doubleheader. The W.I.L. basement dwellers captured the seven-inning opener, 5 to 1.

For Balassi it was a big night. In the second game the hustling little outfielder smashed out five successive hits, including three doubles, and drove in three runs. He actually saved the game for the A's as the curfew was fast approaching and it is doubtful if the umpires would have permitted another inning.

With fourth-place Tacoma dropping another decision to Spokane, last night's split just about cinched third position for the Athletics.

COME FROM BEHIND

Although they are in last place in the standings, the Packers made matters plenty interesting for the Victoria club. The A's had to come from behind to pull out with one win. The victory went to Lenny Kasparovitch, his 18th of the season, who took over from starter Frank Logue, lifted for a pinch hitter in the 8th. Kaspy went into the game with the score tied, 5 to 5.

Athletics gave Logue a 2 to 0 lead in the third on singles by Balassi and Vic Buccola, Archie Wilson's double with a walk sandwiched in between. Logue had Yakima handcuffed until the eighth, when they broke through for five runs on three hits and as many errors by the Victoria infield. Barisoff's single did the most damage.

Still showing plenty of fight, the Victoria club came back with three runs in their half to tie it up. With one away, Lou Kubiak drew a walk. Walseth singled and Balassi's third double, followed by Buccola's triple, plated three counters.

Kubiak again figured in the scoring in the 10th. Drawing his third walk, he moved along to second on catch Estrada's wild throw to first on an attempted pick off. Walseth grounded out to send him to third. After Kasparovitch fanned, Balassi smashed the ball into centre field to end the game and nearly five hours of baseball.

Losing pitcher was tough luck Bob Drilling, who got charged with his 23rd defeat of the season.

THREE-RUN SINGLE

Al Goot, making one of his rare starts, was the hard-luck loser for the Athletics in the opener. A three-run single by Barisoff in the fifth inning on a ball the Victoria outfielders lost in the haze wiped out a 1 to 0 lead as Yakima went ahead, 4 to 1. They added another single run off Kasparovitch, who relieved in the seventh.

Max Strait received credit of the victory. He gave up six hits to seven gained off Goot and Kaspy. Barisoff with two for four and four runs batted in did the most damage to the Victoria hurlers.

Clubs play a single game tonight with Joe Blankenship scheduled to work for the A's. He will be after his 24th victory.

Spokane showed signs of the strain of their terrific stretch burst by committing five errors in edging Tacoma Tigers. Bremerton sauntered to a 9 to 3 win over Vancouver. Frank Nelson held Tacoma to two hits in posting his 23rd victory, but ragged support kept the Tigers in contention until the ninth when the winners pushed across one run on a double, single and an infield out.

SAMCOFF STARS

Ed Samcoff paced Bremerton's 14-hit assault on two Cap pitchers with a triple, two doubles and a single in six trips. One of his blows hit Joe Kaney in the face and forced the Cap second-sacker to leave the game. It was Lloyd Hittle's 18th win.

The Wenatchee Chiefs closed their home season with a 9 to 7 win over the Salem Senators. The season's total attendance was 81,721 nearly 10,000 more than last year. Bill Wilson was voted the most popular Chief and he whaled a homer to show the doubters why.

	W.	L.	Pct.
Bremerton	91	58	.611
Spokane	95	62	.605
VICTORIA	**88**	**67**	**.568**
Tacoma	78	69	.531
Salem	72	83	.465
Vancouver	63	76	.453
Wenatchee	67	86	.438
Yakima	51	104	.329

	R.	H.	E.
Spokane	5	10	5
Tacoma	4	2	0
Nelson and Sheely, Rossi (9); Kipp, Clary (7) and Kupper.			
Bremerton	9	14	0
Vancouver	3	8	5
L. Hittle and Volpi; Hedgecock, Anderson (5) and Brenner.			
Salem	7	10	3
Wenatchee	9	8	4
McNulty, Wilson (6) and Samhammer; McCollum, Lierman (6), Stenman (7) and Gardner, Dalrymple (7).			

Young Rex Barney Pitches No-Hitter

The greatest pennant races in major-league baseball history were forced to play second fiddle last night to 23-year-old Rex Barney, who only a few short months ago was struggling to stay in the big time. Barney rapped loudly on the door to pitching greatness last night when he hurled a no-run, no-hit game against New York Giants. It was the first such game of the 1948 National League season and the second in the majors this year.

Barney's superlative pitching enabled Brooklyn Dodgers to defeat the Giants 2 to 0 at the Polo Grounds and advance to within three and a half games of the league-leading Boston Braves.

Only six balls were hit to the outfield and all were routine outs.

Barney, who was at all times aware that he was in the process of pitching a no-hitter, said he "knew right from the first pitch that I had it tonight."

"My fast ball was really hopping out there," he said.

Only four Giants reached base as Barney faced 29 batters. Two New Yorkers got on via walks and two on Brooklyn errors. Rex retired the last 20 batters to face him.

The only other no-run, no-hit game this season was spun by Bob Lemon of Cleveland Indians, who blanked Detroit Tigers 2 to 0 June 30.

The triumph was Barney's 13th of the season. In three previous seasons with the Dodgers he had won only nine games, and had pitched only one complete game in the first three months of this campaign.

WALTERS BEATEN

Despite their victory, the Dodgers remained in third place as the runner-up Pittsburgh Pirates, behind the five-hit pitching of Elmer Riddle, defeated Cincinnati Reds 6 to 1. Manager Bucky Walters, needing only two more triumphs to reach 200 in his major league career, started for the Reds but was knocked out in the sixth to be charged with the defeat.

The victory boosted the Bucs within three games of the Braves, who were rained out of their game with the Phils in Philadelphia.

Stan Musial broke out of his brief batting slump, collecting four hits in four times at bat to lead St. Louis Cardinals to a 4 to 0 victory over Chicago Cubs. Harry Brecheen pitched the shutout for his 17th triumph.

The pennant-hungry Boston Red Sox increased their first-place margin in the American League to three and a half games over the Yankees, defeating the New Yorkers for the second straight time 9 to 4. An eight-run third inning iced the game for the Bosox.

It was Boston's ninth straight victory, seventh in a row over the Yankees, and 24 out of the last 27 games.

The third-place Cleveland Indians inched within a game of the Yankees by hosing out Detroit Tigers 3 to 2 in 13 innings in a night game in Cleveland.

Bob Feller and Hal Newhouser matched brilliant pitching for seven innings, but Feller gave way for a pinch-hitter in the seventh and Newhouser yielded in the ninth.

NATIONAL LEAGUE	W.	L.	Pct.
Boston	76	57	.571
Pittsburgh	71	58	.550
Brooklyn	71	59	.546
St. Louis	71	62	.534
New York	69	63	.523
Chicago	57	76	.429
Philadelphia	57	76	.429
Cincinnati	55	76	.420

AMERICAN LEAGUE	W.	L.	Pct.
Boston	84	48	.636
New York	81	52	.609
Cleveland	80	53	.602
Philadelphia	76	59	.563
Detroit	62	66	.484
St. Louis	52	77	.403
Washington	49	85	.366
Chicago	44	88	.333

NATIONAL LEAGUE	R.	H.	E.
Brooklyn	2	6	2
New York	0	0	1
Barney and Edwards; Kennedy and Cooper.			
Chicago	0	6	1
St. Louis	4	7	0
Borowy, Chipman (5), McCall (6), Dobernic (8) and McCullough; Brecheen and Rice.			
Pittsburgh	6	8	0
Cincinnati	1	5	2
E. Riddle and Kluttz; Walters, Gumbert (6), Blackburn (7) and Lamanno.			
AMERICAN LEAGUE			
New York	4	8	0
Boston	9	9	3
Porterfield, Byrnes (3, Lopat (3) and Niarhos, Houk (6); Kinder and Tebbets.			
First game—			
St. Louis	5	11	0
Chicago	2	10	1
Kennedy and Moss; Pieretti, Judson (7), Moulder (8) and Weigel.			
Second game—			
St. Louis	4	7	1
Chicago	2	8	1
Ostrowski and Moss; Wight, Judson (9) and Tresh.			
Detroit	2	12	0
Cleveland	3	10	0
(Thirteen innings.)			
Newhouser, Overmire (8), Trucks (10) and Swift, Wagner (9); Feller, Paige (8) and Zoldack (9) and Regan.			

Times Will Publish Series Of Golf Tips

Followers of the Royal and Ancient will welcome the news the Times will tomorrow start publication of a series of tips on the rules of golf written by Robert Foulis, veteran player on local links for many years and now a resident of Vancouver.

The series will cover rule interpretations and decisions.

Foulis, member of the Uplands Club for many years, has always been recognized as an authority of the rules and etiquette. His series is made more interesting by the fact that he has worked a number of incidents on local courses into the articles.

* * *

Packers Are Tough

First game— YAKIMA	AB	R	H	PO	A	E
Orteig, 3b	3	1	0	1	2	0
Gaviglio, 2b	2	2	0	2	2	0
Thompson, ss	3	0	0	2	1	1
Estes, 1b	3	1	1	4	0	0
Barisoff, rf	4	0	2	1	0	0
Estrada, c	4	0	2	6	0	0
Moore, cf	2	0	1	1	0	0
Burris, lf	2	0	0	4	1	0
Strait, p	3	1	1	0	0	0
Totals	26	5	7	21	6	1

VICTORIA	AB	R	H	PO	A	E
Balassi, rf	3	0	1	2	0	0
Buccola, 1b	3	0	0	6	1	0
Palmer, 2b	4	0	2	2	0	1
Wilson, cf	3	0	1	1	0	0
Jensen, 3b	4	0	0	3	0	1
Morgan, c	4	0	0	4	2	0
Kubiak, lf	2	0	0	1	0	0
Walseth, ss	2	1	1	2	4	0
Goot, p	2	0	1	0	0	1
Kasparovitch, p	0	0	0	0	1	0
†Recca	0	0	0	0	0	0
‡Propst	0	0	0	0	0	0
Totals	27	1	6	21	8	3

†Walked for Goot in 6th.
‡Ran for Recca in 6th.

Yakima	000 040 1— 5
Victoria	000 100 0— 1

SUMMARY

Losing pitcher: Goot. Earned runs: Off Strait 1, Goot 4. Kasparovitch 1. Hits: Off Goot 6 and 4 runs in 6 innings; Kasparavotch 1 and 1 run in 1 inning. Struck out: By Strait 5, Goot 3. Bases on balls: Off Strait 5, Goot 4, Kasparovitch: 1. Hit by pitcher: Kubiak, Walseth by Strait. Wild pitch: Strait. Left on bases: Yakima 7, Victoria 12. Two-base hits: Walseth, Goot. Runs batted in: Estes, Barisoff 4, Goot. Sacrifice: Moore, Thompson. Stolen bases: Palmer, Moore. Double play: Buccola to Walseth to Buccola. Time: 1.41. Umpires: Nenezich and Restell.

Second game—

YAKIMA	AB	R	H	PO	A	E
Orteig, 3b	3	1	0	1	5	0
Gaviglio, 2b	4	1	2	5	3	0
Thompson, ss	5	1	1	1	3	0
Estes, 1b	5	1	2	11	0	0
Barisoff, rf	5	1	2	1	0	0
Estrada, c	*5	0	0	6	0	1
Moore, cf	4	0	1	2	0	0
Burris, lf	3	0	1	2	0	1
B. Drilling, p	4	0	0	0	1	0
Totals	38	5	9	*29	12	2

VICTORIA	AB	R	H	PO	A	E
Balassi, rf	6	2	5	3	0	0
Buccola, 1b	5	1	3	11	1	0
Palmer, 2b	4	0	0	2	3	0
Wilson, cf	5	0	1	2	1	0
Jensen, 3b	5	0	0	1	2	2
Recca, c	4	0	0	4	0	0
Kubiak, lf	2	2	1	4	1	0
Walseth, ss	5	1	2	2	4	1
Logue, p	3	0	0	1	3	0
Kasparovitch, p	1	0	0	0	1	0
†Morgan	1	0	0	0	0	0
Totals	41	5	12	30	16	3

*Two out went winning run scored.
†Grounded out for Logue in eighth.

Yakima	000 000 050 0— 5
Victoria	002 000 030 1— 6

SUMMARY

Winning pitcher: Kasparovitch. Earned runs: Off B. Drilling 5, Logue 3. Hits: Off Logue 7 in 8 innings; Kasparovitch 2 in 2 innings. Struck out: By B. Drilling 6, Logue 2, Kasparovitch 2. Bases on balls: Off B. Drilling 5, Logue 5. Left on bases: Yakima 8, Victoria 11. Three-base hit: Buccola. Two-base hits: Balassi 3, Wilson, Burris, Barisoff, Thompson. Runs batted in: Thompson, Barisoff 2, Estrada, Balassi 3, Buccola, Wilson. Double play: Kubiak to Walseth to Palmer. Time: 2.30. Umpires: Restell and Nenezich.

The Victoria Cycling Club will stage a ride to Sidney tonight, with riders leaving from the corner of Hillside and Quadra at 6.45.

My Love Remains St. Leger Choice

DONCASTER, Yorks, Eng. (AP)—The Aga Khan, wealthy Indian prince, seeks his sixth victory in the rich St. Leger Stakes tomorrow with the French colt, My Love, best of the three-year-olds running in Europe this year.

No one has approached the potentate's fabulous success in the St. Leger, last of the season's "triple-crown" classics, since his Salmon Trout got home in 1942. Best of his winners was the mighty Bahram, unbeaten in his racing career.

My Love won the Derby in June over a mile and a half and later enhanced his reputation as a stayer by bagging the one-mile, seven-furlong French Grand Prix.

His opposition in the St. Leger, over the one-mile, six-furlong 132-yard route, will include some of the colts he beat in the Derby.

Black Tarquin, third favorite at 8 to 1, is an American-bred colt sent here by William Woodward of New York. He was eighth in the Derby, but Newmarket racing folks who have seen him train expect him to figure in the finish this time.

ROYALTY TO ATTEND

The King and Queen will attend the race for the first time during their reign. They will have a personal interest, too. Angeola, only filly in the expected field of 13 horses, is from the royal stable.

Doncaster has hung out the bunting for the King and is set to give him a real Yorkshire reception. Every hotel for miles around is full. One big owner rented a mansion for £135 ($540) for the week of the meeting that opened Wednesday.

Falkenburg Can Show Up Critics In U.S. Nationals

FOREST HILLS, N.Y. (AP)—Bob Falkenburg, the skinny, stoop-shouldered young beanpole from the Pacific Coast, will have a chance to show his critics a thing or two in the United States tennis championships which opened today.

Bob won the big Wimbledon title this summer, beating Jack Bromwich of Australia in a five-set final. Yet he wasn't even named to the American Davis Cup team which walloped the Aussies 5 to 0 in the challenge round here last week-end.

The tip-off on Falkenburg's chances to sweep the world's two biggest championships probably will come on the third round here where he figures to meet Budge Patty, the Los Angeles stylist. If he slams Patty around, then all the lads may well look out.

Canada is represented in the men's division by Brendan Macken and Henri Rochon. In the women's division are Elaine Fildes and Patricia Macken, sister of Brendan. All are Montrealers.

In the same strenuous upper half with Falkenburg are Frankie Parker, the favorite; Jaroslav Drobny, the left-handed Czech with the great service; Vic Seixas of Philadelphia, Tom Brown Jr. of San Francisco, Dick Gonzales of Los Angeles and Billy Sidwell of Australia.

LOWER BRACKET

It looks like a tougher bracket than the lower half, headed by Billy Talbert of New York City. The survivor there must outlast Gardnar Mulloy, Adrian Quist of Australia, Earl Cochell and Harry Likas Jr., both of San Francisco, Geoff Brown of Australia and Eric Sturgess of Australia, among others.

Except for Ted Schroeder, returned home to Los Angeles, and Bromwich, back in Australia, the field includes the best of the world's amateur tennisers. Sorely missed will be Jack Kramer, last year's champion, who cashed in big on the title.

Criticism Of Tennis Squad Condemned

MELBOURNE (AP) — Criticism in Australian newspapers of Australia's tennis team, which lost to the United States in the finals for the Davis Cup last week, was condemned today in a cable to captain Adrian Quist of the Australian team. Quist is still in New York.

Sir Norman Brookes, president of the Lawn Tennis Association of Australia, told Quist: "Please convey to the team that the council (executive council of the L.T.A.A.) is indignant at the unwarranted Australian newspaper criticisms published in America."

Philadelphia—Chicken Thompson, Philadelphia, vs. Johnny Haynes, New York, called off, rain.

Final Cricket Loop Matches Scheduled

Final league games of the 1948 cricket schedule will take place tomorrow.

Oak Bay will meet Albions at Windsor Park while the defending champions, Five C's, will play Incogs at the University School.

The match at University School will start at 2 with the other tilt slated for 2.30.

Line-ups follow:

Albions—G. McIlvenny, T. Oakman, J. Corbyn, R. Wagg, E. Bowket, J. Davidson, J. Mason, D. Pite, H. Parker, G. Williamson, R. Rowe.

Five C's—A. Griffin, C. Pugh, G. D'Easum, G. Inglis, T. Harper, T. McKeachie, J. Richards, T. Waygood, B. Wharf, G. Payne, J. Payne.

W. & J. WILSON
For 86 years supplying residents and visitors with finest imported Sportswear.

BOYS' AND MEN'S BLACK
BASKETBALL SHOES
by FLEETFOOT
at
Hocking & Forbes
1006 DOUGLAS E 2342

Canada's Major Football Squads All See Action

Even though it starts in 100-degree heat and extends into zero weather, Canada's football season still is so short that virtually every game amounts to a sudden-death proposition.

That's apparent today from a glance at the standings. Here one of the Dominion's three senior leagues eligible for Grey Cup play hasn't even started yet, while four teams in the other two circuits are just about battling for playoff positions.

The four teams in the venerable Ontario Rugby Football Union join the playoff jostling this week-end, during which all 11 of Canada's cup-hunting teams will see action.

The O.R.F.U., reduced to four clubs by the loss of Ottawa Trojans and the amalgamation of Toronto Balmy Beach and Indians, gets under way Saturday at Sarnia and Hamilton. The Beaches Indians play at Sarnia against the Imperials while Windsor Rockets meet the Tigers, making their first start in the circuit, at Hamilton.

In the east's Interprovincial Union, which started Aug. 31, the bottom two clubs face win-or-else games Saturday against the two league-leaders. Hamilton Wildcats, beaten 14 to 7 by Toronto Argonauts at Hamilton Labor Day, play a return engagement with the champions while Montreal Alouettes tackle the Rough Riders, who hold a 36 to 18 decision over them, at Ottawa.

Both the Wildcats and Alouettes have yet to win in two starts so both need victories to stand much of a chance of heading off either of the unbeaten pace-setters for the two playoff spots.

In the Western Canada League, Winnipeg Blue Bombers and Saskatchewan Rough Riders are just about down to the crucial-series stage in their week-end games. With Calgary Stampeders sitting on top of the heap with four victories against no losses, the battle seems to be between these two for the second playoff spot in the three-team circuit.

Bombers and Rough Riders clash at Regina Saturday, then Winnipeg goes on to play the high-flying Stampeders at Calgary Monday night.

Prize Giving To Wind Up Minor Baseball Season

Annual wind-up meeting of the Victoria Minor Baseball Association together with prize-giving ceremonies will take place at the Eagles Home, Monday at 7.30.

Sectional prizes to be awarded list Eagles for the Ted Carey trophy and the juvenile championship, the Showers Electric trophy to the midget champions, Pacific Meat, and the Jim Beckerley trophy to the Knights of Pythias, bantam titleholders.

Others to be honored include the most valuable player, the juvenile batting champion and Gordon Carey, winner of the woodenface competition. Miniature awards to players will also be made.

Managers, coaches and players of the association are invited to attend while a special invitation is extended to club sponsors.

The most valuable player award will be donated by Bill Cull, president of the Victoria Baseball Association. Bert Nex is donor of the juvenile batting championship cup.

For Eagles it is the second straight year they have captured the juvenile championship while Pacific Meat won the bantam title last year under the colors of the Associated Boys' Club.

NEW SHOW!

MIGO SPORTSTIME

EVERY SUNDAY NIGHT
WITH
migo shirts
Sportscaster
DOUG SMITH
AND
GUEST PARADE
of Name Sports Stars

DIAL CJVI
EVERY SUNDAY
9.15 P.M.
CBC Dominion Network

Jamaica Asks Why Athletes Barred

PARIS (AP)—Britain's Foreign Office will be asked to seek an explanation from France of the barring from official competition here of two Jamaica Olympic athletes, the chairman of the Jamaica Olympic committee said today.

The chairman said that president Paul Mericamp of the French Athletic Federation refused to see him Wednesday. Arthur Wint, Olympic champion, and Herbert MacKenley, world record holder for the 400-metre run, were the two Jamaicans involved.

Lloyd La Beach of Panama was also barred.

The French federation gave no explanation of its decision but French newspapers said the decision was the result of a dispute over finances.

TIDES

Sept	Time h.m.	Ht ft.	Time h.m.	Ht ft.	Time h.m.	Ht ft.	Time h.m.	Ht ft.
8 ..	0.26	3.0	8.24	6.6	11.55	6.2	18.03	8.1
9 ..	1.26	2.6	.....	.....	.....	.....	18.28	8.2
10 ..	2.20	2.4	.....	.....	.....	.....	16.34	8.2
11 ..	3.36	2.3	.....	.....	.....	.....	17.54	8.1
12 ..	4.40	2.3	.....	.....	.....	.....	15.09	8.4
13 ..	5.35	2.3	.....	.....	.....	.....	15.36	8.3
14 ..	6.34	2.4	.....	.....	16.01	8.1	19.42	7.2
15 ..	7.06	2.5	.....	.....	16.16	7.8	20.04	6.7
16 ..	0.22	7.5	7.45	2.7	16.10	7.5	20.34	6.2
17 ..	1.08	7.2	8.18	3.0	15.24	7.5	20.52	5.6
18 ..	1.55	7.1	8.52	3.5	15.26	7.5	21.22	5.1
19 ..	2.42	7.1	9.22	4.0	15.42	7.5	21.54	4.5

SUNRISE and SUNSET
Sept. 11—Rises 5.44 a.m.; sets 18.35 p.m.
Pacific Standard Time

Usher In Racing Season Here Tomorrow

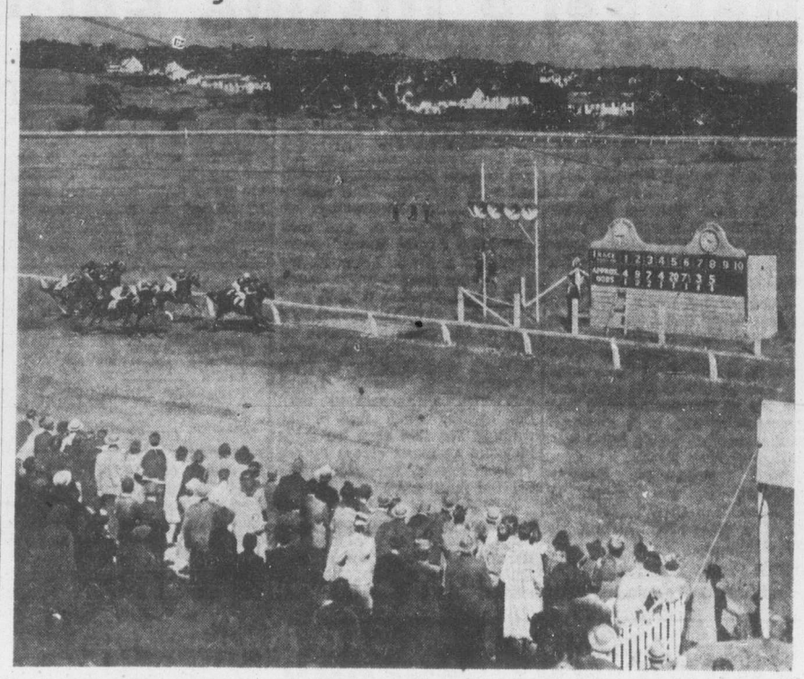

Victoria's annual 14-day horse racing meet will open at the Willows track tomorrow afternoon. With over 350 head stabled on the grounds, well-balanced fields are assured the followers of the sport of kings. First post each day will be at 2.45.

Hafey's Pinch Home Run Gives Oakland Victory

Will Hafey, Oakland's $100,000 sore-armed ace, doesn't have to pitch for a living.

The big hurler went up to the plate as a pinchhitter in the eighth last night and blasted one into the right field stands with a mate aboard to give the Oaks an 8 to 6 victory over Sacramento.

It was the timeliest blow—but only one of many delivered this season by the strapping youngest Hafey, who reports to Cleveland next spring but hasn't pitched enough recently to raise a sweat.

Hafey's heroics kept the Oaks—trailing by a half game—on the heels of the Coast League leaders, San Francisco. The Seals' Con Dempsey stopped Seattle with four hits, 7 to 3.

San Francisco	99	69	.589
Oakland	99	70	.586
Los Angeles	91	76	.545
Portland	82	84	.494
Seattle	84	86	.494
San Diego	78	92	.459
Hollywood	73	97	.429
Sacramento	69	101	.406

Dempsey posted his 14th win and struck out nine to bring his league-leading total to 154. The Seals shelled Dick Barrett off the hill in the fourth and continued against Steve Peek. The 12-hit assault was led by Joe Brovia's three singles. Mickey Rocco drove in three runs.

BEAVERS SLIP

Third-place Los Angeles rallied for 11 runs in the final two innings to sink Portland, 13 to 5. It was the third straight loss for the sagging Beavers. Tommy Bridges, the loser, was pounded out in the eighth when the Angels scored six times after Ford Mullen booted a double play ball. Five more runs came in the ninth off Bill Fleming. Angel reliefer Hal Kleine gained the win.

San Diego's Tommy Seats scattered 11 Hollywood hits for a 6 to 2 win. The Padres knocked Gordy Maltzberger out with five runs in the fourth. Dain Clay paced the attack with three hits.

	R.	H.	E.
San Francisco	7	12	1
Seattle	3	4	1
Dempsey and Howell; Barret, Peek (4), Russo (8) and Grosso, Warren (8).			
San Diego	6	13	0
Hollywood	2	11	1
Seats and Rice; Maltzberger, Albosta (4) and Kahn.			
Sacramento	6	12	1
Oakland	8	9	0
Freitas, Salvo (3) and Castino; Tobin, Speer (7), Wilkie (9) and Raimondi, Fernandes (9).			
Los Angeles	13	12	4
Portland	5	11	2
Lynn, Kleine (7) and Malone, Novotney (2); Bridges, Fleming (8) and Silvera.			

Mrs. Todd Gains Golf Final; Verley Advances

Mrs. Margaret Todd gained the final round in the women's section of the annual Totem Pole golf tournament at Jasper Park Thursday. She meets Mrs. Dunn of Seattle in today's 18-hole championship playoff.

In Thursday's play Mrs. Todd knocked off Mrs. Bob Cleat of Vancouver, 4 and 2, while Mrs. Dunn eliminated another Seattleite, Mary O'Brien, 2 and 1, in the semifinals.

Meanwhile Gordon Verley remained the lone Victorian in the men's championship flight. Verley moved into today's semifinal round with a 5 and 3 win over Wood of Seattle.

A. S. G. Musgrave bowed out to Ed Green of Seattle, 5 and 3, while George Straith Jr. dropped a close match to Jack Starky of Edmonton. One down at the turn, Straith halved the next eight holes to retain a chance, but on the 18th his second was over the green and he took a bogey, giving Starky the match, 2 up.

Dr. Fowler, Seattle, who meets Verley today in a repeat of their 1947 semifinal, eliminated Berry of Vancouver, 3 and 1, in the other quarter-final match.

Willie Pep Rules Favorite To Whip Rising De Marco

NEW YORK (AP)—Paddy De Marco of Brooklyn, a rising star in the lightweight boxing class, makes his most important start tonight at Madison square garden against featherweight champion Willie Pep of Hartford, Conn., in a non-title 10-rounder.

Winner of 32 fights in 34 starts in a professional career dating back to 1945, De Marco comes up to the Pep scrap with a string of 21 straight victories. The most impressive links in that success chain were two decisions over rugged Terry Young of New York.

De Marco, who finished training at 134½ pounds, will have a weight pull on the 126-pound champ who has lost only once—to Sammy Angott—in 133 outings.

Now 20-year-old Paddy makes the big step taking on Pep, who is one of the best fighting men of the day. A slick boxer who has a good wallop for a featherweight, the Hartford stylist is a solid 5-to-13 choice to rack up another scalp.

Scranton, Pa.—Pat Comiskey, 212, Paterson, N.J., knocked out Chuck Jennings, 252, Elmira, N.Y. (3).

Gorsica May Have Jumped Rainiers

SEATTLE (AP) — For the second straight night, pitcher John Gorsica failed Thursday night to put in an appearance with the Seattle Rainiers of the Coast League, leading to speculation that he may have "jumped" the club.

Rainier general manager Earl Sheely confirmed that Gorsica had failed to show for the last two nights' games with San Francisco Seals. He conceded that it was unusual but declined to speculate on whether Gorsica had left the club for good. Gorsica could not be reached although he was still registered at a Seattle hotel.

Big Sum For Colts

DONCASTER, Eng. (AP) — The Maharajah of Baroda, the biggest spender on thoroughbreds in Britain since the war, Thursday paid 30,500 guineas ($128,100) for two yearling colts.

With trainer Fred Armstrong acting as his agent, the Indian prince purchased one colt by Nearco from the mare Eleanor Cross for 17,000 guineas ($71,400).

For a colt by Hyperion out of the mare Queen Christina he laid out 13,500 guineas ($56,700). They were the highest prices paid at the Doncaster yearling sales.

Patroy Captures Feature Event At Winnipeg Track

WINNIPEG (CP) — Patroy, four-year-old chestnut gelding, owned by E. Yates of Vancouver, won the fifth and feature race at Polo Park here Thursday at a distance of 6½ furlongs. Ridden by apprentice H. Johnson, Patroy came under the wire first in the nine-horse field. Brockington, a rank outsider, finished strongly for second spot and Doo Little, owned by S. Riddle of Calgary, was third. The time was 1.20 3-5.

Sir Honey, a three-year-old Chestnut colt, making its third start, won the opening race of the card and along with Joan P., from the J. W. Smith stable of Calgary, Alta., combined for a daily double of $53.30.

Yeo Marcus won the mile and 70-yard final race of the day and coupled with Camp Whip, who finished second, for a quinella pay-off of $55.20.

Field Day To Close Out Lawn Bowling

A field day at the Victoria Lawn Bowling Club greens tomorrow starting at 10 will mark the closing of the lawn bowling season.

Mixed games will start at 10 and 2.15 and will be open to all-comers. In addition a bazaar of voluntary gifts and tombolas will be conducted by the women.

Lesnevich, Walcott Resume Training

NEW YORK (AP)—Gus Lesnevich and Jersey Joe Walcott, who meet in a 15-round heavyweight bout at Jersey City Sept. 21, resumed work Thursday after two days of rest.

Walcott, in training at Grenloch Park, N.J., went two rounds each with Curtis Sheppard, Cliff Dyes and Johnny Wilson.

At South Fallsburg, N.Y., Lesnevich boxed six fast rounds.

SHOP and SAVE at
Pritchard's for MEN
CLOTHING
1227-29 GOVERNMENT ST. SOUTH OF YATES

Slater BROGUES

for FALL Smartness and Comfort
● Choice Selected Leathers
● Painstaking Craftsmanship
● Fine Detailing
● Built to Rigid Specifications
KING'S Shoes LTD.
"The Home of Slater Shoes"
710 YATES G 1913

School's Started
and here's to a smart term

SLACKS
Tweeds, Worsteds, Flannels and Gabardines from as low as
$6.95
SWEATERS
You'll find just what the other fellows are wearing in this big selection of long sleeve pullovers, sleeveless and cardigan type. V-neck or crew neck, in plain colors, figured or diamonds, and they start at
$3.95
"CEC" Fletcher's
Men's Shop
755 YATES STREET

MOCCASIN TOE
DRESS SHOES

ALL SIZES
Extra Comfort
Extra Style
Extra Wear
$9.50 to $13.95
ALSO Good Selection of WORK SHOES
Modern Shoe Co.
Corner Government and Yates Fred Grossmith

MORE SHAVES!
● Get extra good-looking, comfortable shaves with MINORA BLADES
Canada's favourite in quality and low price.
4 for 10¢ — 12 for 25¢
ECONOMY PACK 12 BLADES 25¢

Men's BLACK VICI KID OXFORDS

Single Soles
Fine Dress Quality
$13.95
We are Headquarters for English Shoes
K BOOT SHOP
FORT AND GOVERNMENT STREETS
E 6215 STORE HOURS: 9 a.m. to 5.30 p.m.

Fill YOUR Coal-Bin NOW!
with
COMOX COAL
"The DEPENDABLE-HEAT Fuel"
Order Your Winter's Supply from
J. PAINTER & SONS LTD.
KINGHAM & GILLESPIE LTD.
RICHARD HALL & SONS LTD.
ROSE FUEL CO. LTD.
KIRK COAL CO. LTD.
WALTER WALKER & SONS LTD.

RACING
SEVEN RACES DAILY
RAIN or SHINE

WILLOWS
Sept. 11 to 27
FIRST POST 2.45 p.m.
ADMISSION, $1.25
Including Tax
COLWOOD PARK ASSOCIATION

Professional
BASEBALL
TONIGHT
YAKIMA PACKERS
vs.
VICTORIA ATHLETICS
Athletic Park
8 p.m.

ADMISSIONS:
Box Seat $1.25
Reserve Grandstand ..... 90¢
Grandstand ..... 80¢
Bleachers ..... 50¢
Children:
Grandstand ..... 25¢
Bleachers ..... 15¢
Tickets on sale day of game, 11.30 a.m. to 5 p.m., Douglas Hotel, Pandora Ave. Entrance; G 1644.
DOUBLE-HEADER
SATURDAY
2.30 and 8 p.m.

"EXPORT"
CANADA'S FINEST CIGARETTE

YOU CAN USE ALMATEX Plastic Finish OUTDOORS TOO!

Give your verandah floor, garden furniture, or any outdoor article an Almatex Plastic Finish for lasting beauty! Almatex doesn't chip or crack and neither liquids nor grease mar its gleaming loveliness!
IN PROVEN USE FOR OVER 8 YEARS
Almatex is easily and quickly applied. It dries to a beautiful gleaming finish that needs no waxing or polishing. A few whisks of cloth or mop restore its lovely lustre. A-38
Sold in hardware, department and Paint and Wallpaper stores.
ALMA PAINT AND VARNISH CO. LIMITED
LONDON ONTARIO
B.C. Distributor
MR. LORNE PALMER
1120 Hamilton St., Vancouver, B.C.

Store Operator Attacked By Two Men And Robbed Of $50

Gust Martin, 56-year-old Greek, today was back behind the counter at the Glen Court Confectionery Shop, 800 Humboldt Street, a bit shaken up but still able to carry on his work following the experience of being slugged by two men and robbed of $50 late last night.

This was the first robbery with violence on city police records for many months.

When Mr. Martin locked up the shop he reported he has owned for three weeks, two men who had been lurking about outside suddenly jumped on him.

"One of them hit me on the jaw with his fist and knocked me down and the other kicked me in the back," said the store proprietor. The pair then went through his pockets, got the money and ran away.

The blow to the jaw dislodged Mr. Martin's false teeth and cut the inside of his mouth.

The proprietor immediately contacted city police, who alerted other departments in the area to be on the look out for the pair. Up to noon no apprehension had been made. Mr. Martin was able to furnish police with a fair dscription of his assailants. One of them was a young man, the other considerably older, he said.

"This was the first time I have been robbed in my life and I operated the same kind of a business for 25 years at Main and Hastings Streets in Vancouver," the confectioner said.

No Court Fine For Blaring Horn On Wedding Occasion

Pointing out it had been a long-time practice here to blare horns to make known another young couple have been joined in wedlock, Magistrate H. C. Hall in city police court today did not punish taxi driver Angelo Sposito for this offence he was apprehended for recently.

Sposito pleaded guilty to the charge of unnecessary blaring of his horn while one of a wedding caravan of cars, but Magistrate Hall gave him suspended sentence. This practice is a violation of both the Motor Vehicle Act and a city by-law.

Constable Keith Hollett explained to the court he had stopped the cab driver and warned him about unnecessary honking and that he started the blaring again almost immediately afterward.

Magistrate Hall said a general warning should be issued to have the horn-blowing stopped before any court action is taken.

In police court yesterday, Sposito was indignant that he should be singled out and wanted to know why all driving members of the caravan had not been "pinched."

We Like Floor Problems
Take advantage of our fine equipment and staff of long-experienced specialists. Any kind of flooring.
2100 DOUGLAS G-7314 R. H. Davies MGR.
V. I. HARDWOOD FLOOR CO.

Waterproof COATS
Wine — Paddy Green
12 to 18
With Hoods
37.90

First Shipment IMPORTED
Tweed Coats
$29.50

Silk Housecoats
14 to 20
Floral Satin 19.50
Floral Bengaline 11.90 and 12.90

Pure wool, satin lined and interlined tweed, shades of blue, brown, green and grey, 12 to 20.

TWIN Sweater Seats
14 to 18
All Colors — Per Set
8.95 and 9.95

LARGE SIZE BATH TOWELS
30x56, plain white with colored border
$1.98 each

Fall Millinery
3.95 and 4.95

DICK'S DRESS SHOPPE
1324 DOUGLAS ST. E 7552

WOOD--Special, 3 Days--WOOD
Owing to shortage of yard space, we are cutting up all our cull lumber and edgings into 12-inch wood. This wood is all ready for use for kitchen or kindling and heater or furnace. Buy now and save. Good measure and quick delivery.
Big 2-Cord Load Only $6.50
4 Cords Only $12.00
760 TOPAZ O. K. FUEL G 2452

BED LAMPS
Ruffled acetate shades in pastel tints . . . pink, peach, apple green, orchid. Complete with cord and socket $2.00
MURPHY ELECTRIC
816-18 FORT STREET G 1713

No. 1 FIR SAWDUST
Best Double-Screened
SACKED AND BULK
SELKIRK FUEL E3914

City Representative Leaves Monday For Annual T.C.A. Meet

R. L. Williams, district traffic and sales manager for Trans-Canada Air Lines here, will leave Monday for Harrison Hot Springs to attend the annual T.C.A. traffic and sales meeting to be held from Sept. 13 to 17.

The five-day meeting of T.C.A. traffic men from London, Eng., to Seatle, Wash., will be devoted to plans for the coming winter and the year 1949, and discussion of traffic problems in general.

Particular emphasis will be placed on provision of the best possible service to the traveling public. Further development of air cargo service will also be a major topic. Wayne W. Parrish, editor and publisher of American Aviation, will come from Washington, D.C., to be guest speaker.

Anson C. McKim, T.C.A. vice-president, and W. Gordon Wood, general traffic manager, will head the list of officials coming west to participate. More than 60 officials will be in attendance.

Amateur Finalists To Perform Tonight

Finals of the amateur contests which have been held in Beacon Hill Park during the summer will be held tonight at 8 at the Cameron Memorial Pavilion when winners of three previous shows vie for the $25 cash prize donated by the city parks board.

Lorne Elves' Harmonica Trio, a group of young Victorians who perform on a 28-inch double-bass and a chromatic harmonica, will likely play their own composition, "Beacon Hill Boogie."

The other two contestants are Douglas Hurst with his monologues and Alf Carlson, who does imitations of famous western singers.

Reg Stofer will be guest artist. Also on the program will be community singing. Music will be by Fred Usher's Hometowners with Al Smith at the piano.

World Needs Unity Speaker Tells Club

"Either hate will destroy the world or love will light it up like a star," R. M. Millar, of Vancouver, told members of the Victoria Lions' Club at a meeting this afternoon in the Empress Hotel.

In his address, "Candles in the Dark," Mr. Millar called for co-operation and friendliness between nations of the world.

"We see the smoldering sparks of life, liberty and the pursuit of happiness flickering across the world, and only in so far as the Anglo-American people with the other nations of the world fan these smoldering sparks into a burning, flaming torch and carry it across the world is there any hope for peace," he said.

Creed and color divisions have no place in the world, he said.

"The world is being enriched everywhere by the diversity in unity," he maintained. "No unity is possible without diversity."

"Dr. Aggrey of Africa spoke the truth when he told Prof. Basil Mathews: 'God knew what He was doing when He made me black and you white. God cannot play His divine symphony on the black keys alone or the white keys alone'," the speaker concluded.

Bigamy Trial Set For Next Month

Frederick Foley, facing a charge of bigamy, elected speedy trial when he appeared in County Court before Judge H. H. Shandley today. Trial was set for Oct. 4.

Foley is accused of going through a marriage ceremony with Margaret Augusta Hines when he was already married to Margery William Foley, his wife.

J. Proudfood is counsel for the accused.

A fine of $35 was imposed against Cecil H. Shingles by Magistrate H. C. Hall in city police court today when he was found guilty of dangerous driving on Kings Road on Sept. 1. Charge arose when accused's car went off the road into a field.

ANNOUNCEMENTS

Victoria Junior Symphony Orchestra will commence rehearsals Sept. 13, 6.30 p.m. at School of Theatrical Arts, 1318 Broad Street, under the leadership of Mr. Tucker, Assistant Bandmaster, H.M.C.S. Naden. An invitation is extended to all 'teen-agers to 21 years, with necessary musical training, especially strings. Further information, phone Mrs. Knox G 8419. ***

Horn-Blowing For Weddings Taboo

City police will apprehend all drivers who blow their horns unnecessarily in the city, Acting Chief of Police John Blackstock warned this morning. Police action, he said, had been demanded time after time, especially from downtown hotels, to stop noisiness of this type which generally follow weddings.

Magistrate H. C. Hall in city police court this morning gave a taxi driver a suspended sentence for the offence and indicated he was not going to penalize an individual when a general warning has been issued that the practice is going to be stopped Violators will be apprehended at any time during the day, the acting chief said.

Court Finds Naval Officer Guilty Of Theft Of Beef

Following a public court-martial held at H.M.C.S. Naden Sept. 8 and 9, commissioned stores officer R. A. B. Fee, R.C.N., was charged with theft, an improper possession of 147 pounds of beef from the central victualing depot at H.M.C. Dockyard, naval headquarters announced today.

Charged on three counts—theft; an act to the prejudice of good order and naval discipline in being in improper possession of 147 pounds of beef; an act to the prejudice and good order of naval discipline in giving an improper order—the court found the charge true.

He was sentenced to three years and two months loss of service seniority, dismissal from his ship and a severe reprimand.

The sentence is subject to the approval of the Minister of National Defence at Ottawa.

A plea of mitigation was entered during the court-martial following evidence that the officer served for 18 years in R.C.C. with a very good record.

Army's New Area Commander In B.C. Likes The Kilt

For ceremonial occasions and informal get-togethers there is nothing better than the kilt.

That was the opinion expressed here to officers of the Canadian Scottish Regiment (Princess Mary's) Thursday night by Brig. M. P. Bogert, new British Columbia army area commander.

He thinks the kilt is a wonderful dress. "It is smart and generally popular with the public as well as kilted units," Brig Bogert said.

However, there are restrictions on wearing of the kilt imposed by Ottawa which the commander must comply with.

These orders bar the kilt from modern tactical exercises because they are considered unsuitable under those conditions.

Brig. Bogert succeeded Brig. T. E. D'O Snow as B.C. area commander two weeks ago. He was paying his first visit to Victoria in that capacity. He made a tour of Work Point Barracks and vicinity and in the evening at Bay Street Armories met officers of the local reserve units.

No Forest Fires, Just Slash Burning

The warm weather has not brought any major forest fires in the province, and smoke that can be seen in Victoria billowing into the sky from up-island regions is from slash fires.

Officials of the Forest Protection Division of the B.C. government explained that logging companies now are taking advantage of the hot weather to get rid of accumulated slashing. They are required by law to do so, and permits are issued for the fires.

Weather forecasters predict continued hot weather in this area, but forest officials are not worried yet.

More Jobs For Women Than Men

The employment situation for men in Victoria remains fairly stable and not too promising, a report issued today by W. D. Rutherford, acting manager of the National Employment Service, shows.

There has been little improvement during the last few weeks and there are still five men unemployed for every job opening.

The situation for women is more encouraging.

There is a heavy demand for experienced office workers. The employment office has openings for stenographers, typists and clerks.

There is also a bigger demand now for experienced waitresses. Employment officials believe this to be a direct result of school reopening as numerous high school and college girls were in these jobs during vacation.

Bus, Two Cars In Accident; Woman Hurt

One woman suffered minor injuries when two cars and a bus were in collision Thursday night at Belleville and Government Streets. Both cars, city police said, were considerably damaged.

A Blue Line bus turning east on Belleville driven by Thomas Miller, 1269 Montrose Avenue, collided with an auto proceeding west on the same street in charge of Charles C. Rutledge, 2804 Inez Drive, which in turn collided with a California car owned by Rollin Frank Grof, San Francisco, which was parked at the north curb, police said.

Mrs. Charles Rutledge was taken to Jubilee Hospital to be treated for slight abrasions to the right knee and back of the head.

To Present Cups At Meeting Of Sooke Athletic Club

SOOKE — An interesting program of entertainment has been arranged for the meeting of the Sooke Athletic Association to be held in the Community Hall here Sept. 11 at 8.

Pupils of Miss Beverly Arnet's Sooke Dancing Academy will dance taps and ballet numbers. A Victoria magician has also been invited for the occasion.

Cups and trophies to winners in the Colwood and District Softball League will also be presented at the meeting which will conclude with a dance.

407 Pints Netted By Blood Clinic

Four hundred and seven pints of blood were received by the Red Cross blood transfusion clinic during its stay in this city Wednesday and Thursday.

As 204 pints had been donated Tuesday at Duncan, the clinic's record during the past three days was brought to 611 pints.

This morning, the clinic unit moved to Youbou where it is expected another 200 pints will be netted. The unit will return to Victoria Saturday morning and will leave for the mainland on the noon boat.

There will be no clinic in Victoria during October but Red Cross headquarters here will continue to register new donors. The next clinic will be held here early in November.

Power Board Appeal Hearing Near End

The hearing of the appeal of the Nanaimo-Duncan Utilities Ltd. and the B.C. Power Commission against a valuator's award of the price to be paid for assets of the former expropriated by the commission in 1945 is expected to end late next week, it was learned today.

The hearing, which today concluded its fourth week before Mr. Justice J. O. Wilson, is one of three appeals of a similar nature.

The other two concern the Columbia Power Co. and the West-Canadian Hydro-Electric Corp., from whom the power commission also expropriated electrical generating properties.

Mr. Justice Wilson has ruled that these hearings will take place in Vancouver, and will likely start Sept. 20. It is said by some persons associated with the cases that there is a possibility that the West-Canadian Hydro Corp. appeal may be switched either to Vernon or back to this city.

Evidence in all three cases will be presented before the arguments are put forth by respective counsels in a single summary.

Today, W. G. Swan, Vancouver engineer, gave evidence regarding the dam and other assets of Nanaimo-Duncan Utilities Ltd. at McGarrigle Creek, Vancouver Island.

D ★ is for Diggon's, where 80 people who know their business and 8 floors of merchandise make it Victoria's most interesting store. ★

Naval Reservists Resume Training On Monday Next

The naval division H.M.C.S. Malahat will resume training parades Monday evening after a close down during the summer months for personnel to put in seatime aboard warships of the navy's Pacific coast fleet, Malahat officials reported today.

A departure in the regular training procedure for new entries has been decided on and the recruits will be trained with members of the University Naval Training Division from Victoria College, which is now a tender to Malahat.

Other members of the division will undertake a divisional course which will include study of damage control, naval history, seamanship and films.

The U.N.T.D.'s will not hold their first parade until Sept. 24 when they will begin taking their medical examinations and being kitted up.

First lectures for the joint U.N.T.D. and Malahat new entry classes will begin at H.M.C.S. Naden Oct. 14 and will continue through to Nov. 8 at the training establishment. Further classes will be held at divisional headquarters on completion of those at Naden.

One of the extra-curricular activities of Malahat personnel this year will be a turkey shoot, which will begin with a qualifying round for handicaps. Dates for the shoots on the indoor range at Naden will be announced later.

Disappearance From Chinook A Mystery

Officials this morning were still uncertain about the fate of G. W. Dietz, Seattle deckhand, who disappeared from the Black Ball Line's Mv. Chinook during her Seattle-Port Townsend-Victoria run Thursday.

Company officers are faced with two possibilities: that Dietz went overboard, or that he left the ship at Port Angeles. The latter possibility is considered strong as it is reported that it is not unusual for the men to suddenly leave their ship.

Dietz, a 40-year-old American war veteran, showed nothing unusual in his behaviour when the Chinook left Seattle for the run, and Chinook officers say they do not suspect foul play.

Y's Men Receive International Award

Presentation of the banner designating the Victoria Y's Men's Club as second in service activity competition among the 780 Y's Men's Clubs in the United States and Canada last year was made at the club's first meeting of the 1948-49 season Thursday night.

Past President Les Cannon made the presentation. The award was made at the International Y's Men's conference last month at Long Beach, California.

E. G. Rowebottom, deputy minister of trade and industry, gave a brief outline of his recent buyer's trip to industrial centres in England and Scotland.

Officers of the local club for the season include Stuart Bunt, president; John Peat, vice-president; Roy Braine, secretary; Ray Newman, treasurer and Les Cannon, past president.

Regular meetings will take place at the Y.M.C.A. Thursday nights at 6:30.

Recommendations Made For Taxi Agreement

A conciliation board's recommendations concerning an agreement between the Quarter Cab Co. Ltd., of Victoria, and the Taxicab, Stage and Bus Drivers' Union, No. 151, were announced today by the provincial Labor Relations Board.

The three-man board, Lloyd G. McKenzie, chairman; A. P. Rayment and K. MacDonald, was unanimous in its recommendations.

Wages far taxi drivers shall be calculated on the basis of $5.25 for a nine-hour day, or $26.25 for a five-day week. In addition, a commission shall be paid of 5 per cent on the earnings of each cab driver should they total less than $60 a week, and 10 per cent should they total $60 or more.

The board reports that it is understood between the employer and employees that all commissions earned shall be pooled, and the pooled sum shall be divided among all the employees and distributed in portions commensurate with the hours worked by each employee.

It is noted further that each driver will receive time and a half pay for overtime.

It is recommended also that each driver will receive $1.75 a week retroactive pay to March 6 this year until a new agreement is signed.

On the employment of spare drivers, it is recommended that top priority be given unemployed drivers and second priority to college, university and normal school students.

Check Suspects In Willows Fire Probe

Fire Chief E. G. Clayards of Oak Bay reported yesterday, following an investigation into the Willows fairground fire which leveled the goat building last Tuesday morning, that David Cumming, assistant provincial fire marshal, expressed the belief the blaze was deliberately set by a person or persons unknown.

However, no clue could be found in the wreckage of ashes and fire-scarred timbers left, to indicate exactly how the fire could have been started. Oak Bay police have been checking a number of suspects, but to date nothing has come out of these efforts. Police checked the fairgrounds just prior to the fire, reported at 1.25 in the morning. All was in order at that time.

Mr. Cumming will file a report with his office on the investigation within a few days.

Labor Offices Move

Victoria offices of the B.C. Labor Relations Board on Government Street, and those of the Labor Department Conciliation Branch on Michigan Street, have been moved to 603 Superior Street, at the intersection of Government Street.

K. A. McLEOD
Jeweler
"The Old Gold Shop"
Now Open at
1109 Douglas

DOUGLAS MEN'S WEAR
QUALITY CLOTHING AND FOOTWEAR
DOUGLAS at VIEW—Opposite David Spencer Ltd.

ALL THE HITS and Your Favorite Artists on CAPITOL RECORDS

Whatever the number you want, classical or popular, you'll find it at Fletcher's, where you listen and choose in comfort.

$1.00 EACH

126—That Old Black Magic, Hit The Road to Dreamland; Freddie Slack and his Orchestra.
155—It Had To Be You, His Rocking Horse Ran Away; Betty Hutton.
215—Everything But You, House of Joy; Cootie Williams and his Orchestra.
311—In The Cool of Evening, Christmas Song; by the King Cole Trio.
314—Ain't Got No Blues Today, I May Be Easy But I'm No Fool; Cootie Williams and his Orchestra.
324—Oh, But I Do; Guilty; Margaret Whiting
356—I Want To Thank Your Folks, You Should Have Told Me; King Cole Trio.
361—After You, His Feet To Big For De Bed; Stan Kenton's Orchestra.
374—Whistle Blues, Lonely Moments; Benny Goodman and his Orchestra.
412—Temptation, I Love You For Seventy Mental Reasons (I Love You For Sentimental Reasons); Red Ingle and the Natural Seven.
437—That's What, Naught Angeline; King Cole Trio.
40031—Downtown Poker Club, That's What I Like About The West; Tex Williams.
40063—The Song Is Ended, Do You Or Don't You Love Me?; Nellie Lutcher.
40096—Spanish Bells, Westphalia Waltz; Cliffie Stone.

$1.25 EACH

10067—Lover Rondo; Diana Lynn with Paul Weston and his Orchestra.
10121—Barbara Allen, He's Gone Away, Jo Stafford.
15000—Harmony, Save The Bones For Henry Jones (Cause Henry Don't Eat No Meat); King Cole Trio.
15005—Theme To The West, Curiousity; Stan Kenton and his Orchestra.
15008—Nagasaki, Gonna Get a Girl; Benny Goodman Sextet.
15011—Now He Tells Me, Those Things Money Can't Buy; King Cole Trio.
15012—Laura, Intermezzo; Paul Weston.
15018—Unison Riff; I Told Ya I Love Ya, Now Get Out; Stan Kenton.
15022—Manana, All Dressed Up With a Broken Heart; Peggy Lee.
15027—You Were Meant for Me, Thoughtless; Gordon McRae.
15041—Matinee, That Feathery Feelin.; Gordon McRae.
15045—Cigareetes, Whuskey, and Wild, Wild Wimmen; Pearly Maude; Red Ingle and the Natural Seven.
15047—Flip Flop, I Can't Get Started; Billy Butterfield and his Orchestra.
15054—Nature Boy, Lost April; King Cole Trio.
15055—Long After Tonight, What Do I Have To Do (To Make You Love Me); Andy Russell.
15057—At a Sidewalk Penny Arcade, Crying For Joy; Nat Pipers.
15062—Who Sleeps (bop), Swedish Pastry; Stan Hasslegard and his All Star Six.
15063—Love Of My Life, Blue Shadows On The Trail; Andy Russell.
15064—Come And Get It, Honey; He Sends Me; Nellie Lutcher.
15065—An Old Piano; Ooh, Ooh, Baby; Freddie Slack and his Orchestra.
15068—Clabberin' Up For Rain, Suspicion; Jo Stafford.
15070—What is This Thing Called Love, Hip-Billy Boogie; Les Paul.
15077—You Can't Be True Dear, Toolie-Oolie-Doolie; The Sportsmen.
15085—A Boy From Texas, A Girl From Tennessee; My Fair Lady; King Cole Trio.
15105—Twelfth Street Rag; Somebody Else, Not Me; Pee Wee Hunt and his Orchestra.
15117—How High The Moon, Interlude; Stan Kenton.
15118—Why Don't You Do Right; Bubble-Loo, Bubble-Loo; Peggy Lee.

Everything in Music and especially records at 1130 DOUGLAS ST.
FLETCHER'S

Announcements

BIRTHS

COSIER—Barry and Tony, sons of Mr. and Mrs. Ralph Cosier, 3717 Scott Street, pleased to announce the arrival of their sister, Donna Lynne, on Sept. 9, 1948, at the Royal Jubilee Hospital, 6 lbs. 14 ozs.

DUNCAN—To Mr. and Mrs. Tom Duncan (nee Pat Campbell) at St. Joseph's Hospital, on September 7, a son, Peter James (7 lbs. 13 ozs.).

EXLEY—To Mr. and Mrs. W. M. Exley (nee Frances Berry), at Royal Jubilee Hospital, on Sept. 9, a daughter, Linda Jean.

MOORE—To Mr. and Mrs. Charles Moore (nee Joyce Exton), at St. Joseph's Hospital, on Sept. 7, 1948, a daughter, Jeanette Louise, 7 lbs. 11 ozs.

PEARSON—To Mr. and Mrs. B. R. Pearson (nee Frances Knight), at Nanaimo General Hospital, Sept. 9, a daughter, Susan Mary.

SIMPSON—To Helen and Ken Simpson (nee Prendergast), 1275 Maywood Road, on Sept. 9, at Royal Jubilee Hospital, a daughter.

MARRIAGES

SANFORD-MACLAREN — On Thursday, September 9, 1948, at St. John's Shaughnessy Church, in Vancouver, B.C., Ernest Gerald Sanford of Victoria, to Winifred Sully Maclaren of Buckingham, Que., Rev. N. D. Larmorth officiating.

SIMMONS-TRAVERS—The marriage is announced of Mary Isabel Travers, daughter of Mr. George D. Travers and the late Mrs. Travers, Lethbridge, Alta., to Geoffrey Edgar Simmons, 1698 McRae Avenue, Victoria, son of Mr. and Mrs. T. A. Simmons. The ceremony took place on Wednesday, September 8, 1948, at 7.30 p.m., in Lady Chapel, Christ Church Cathedral, Rev. S. J. Wickens officiating.

WOOLLEY-ROBERTSON—Mr. and Mrs. John Robertson, 1278 Kings Road, announce the marriage of their daughter, Jessie Johnstone, to Philip John Woolley, son of Mr. and Mrs. P. J. Woolley, 856 Gorge Road West. The ceremony took place on September 9, 1948, at 8 o'clock, in St. Andrew's Presbyterian Church, Rev. J. L. W. MacLean officiating.

WHIDDEN-PREADY—Mr. and Mrs. P. D. Pready, 528 Lampson Street, announce the marriage of their youngest daughter, Gwendolyn Helen Barbara, to Richard Holbrook Whidden, only son of Mrs. M. P. McLean of Markerville, Alta., and the late Mr. J. S. Whidden. The ceremony took place on Tuesday evening, Sept. 7, 1948, in First United Church, Rev. Hugh A. McLeod officiating.

DEATHS

ANSCOMBE—There passed away at St. Joseph's Hospital on Wednesday, Sept. 8, 1948, Mrs. Lena May Anscombe, aged 57 years, beloved wife of Frank L. Anscombe of 529 Harbinger Avenue. The late Mrs. Anscombe was born in Spokane, Wash., and had resided here for the past seven years. She leaves to mourn her loss, besides her husband, three sisters and three brothers.
Funeral services will be held in McCall Bros.' Floral Funeral Chapel on Saturday afternoon at 1.30, Rev. O. L. Jull will officiate after which interment will be in Royal Oak Burial Park.

CARTER—On Sept. 8, 1948, in this city, Elizabeth Sarah Carter, in her 86th year, widow of John Benjamin Carter; born in London, England, and a resident here for the past 10 years. She leaves three daughters, Mrs. C. Pfeiffer of Milwaukee, Wisconsin, Mrs. G. E. (Ruth) Butcher of R.R. 1, Royal Oak, V.I.; Mrs. F. W. Klein of Vancouver, B.C.; also three sons, John C. Carter of Outlook, Sask.; Llewellyn Carter of Victoria, and Owen Edward Carter of St. Louis, Missouri; 17 grandchildren and great-grandchildren.
Funeral services will be held on Saturday afternoon at 3 o'clock, in McCall Brothers' Floral Funeral Chapel, Rev. O. L. Jull will officiate, after which interment will be in Royal Oak Burial Park. (Saskatoon and Wadena papers please copy.)

HAIG-SMILLIE—Passed away after a length illness at the Royal Jubilee Hospital on Sept. 8, 1948, Corrie Haig-Smillie, aged 46 years, widow of the late Capt. Wm. Haig-Smillie of Sooke, V.I. She leaves three children.
Funeral services will be held on Saturday, Sept. 11, 1948, from McCall Brothers' Floral Funeral Chapel, at 4 p.m. Cremation. (No flowers by request.) Nelson papers please copy.

HAMILTON—At the Veterans' Hospital on Sept. 3, there passed away Mr. Samuel Hugh Hamilton of Parksville, V.I.; born in Grey County, Ontario, and a resident of Victoria for two months. The late Mr. Hamilton leaves to mourn his passing, one daughter, Mrs. R. Perreau De Launay, Singoncures, Vendee, France.
Funeral services will be held on Saturday morning, Sept. 11, from the Chaplin Funeral Chapel (Curry's). Rev. D. Kendall will conduct the service and interment will be in the D.V.A. Cemetery.

MUCKLE—On Sept. 8, 1948, at St. Joseph's Hospital, Mrs. Lucy Hennessay Muckle of 934 Queens Avenue, aged 90, widow of William Muckle; born in Stoneham, P.Q., and a resident of Victoria for 17 years. She leaves six sons, Michael Marr of Stratton, Ont.; John A. Muckle, Victoria; George Muckle of Vancouver, B.C.; William Muckle of Courtenay, B.C.; Dave Muckle, in Winnipeg, and Edward Muckle in New Westminster, B.C.; also 15 grandchildren.
Funeral on Saturday, leaving Hayward's B.C. Funeral Chapel at 8.45 a.m. for St. Andrew's Cathedral, where requiem mass will be sung at 9. Interment in Royal Oak Burial Park. Prayers will be offered in Hayward's Chapel this evening (Friday) at 7.30.

PACKHAM—At Sidney, V.I., on Sept. 9, 1948, William Lawrence Packham, aged 62 years, of Tod Inlet, V.I., born in England and a resident of Victoria district for the past eight years. He leaves his wife, Ada Martha, at home, and a brother and sister in England.
Funeral services will be held on Saturday at 10.30 a.m. from McCall Brothers' Floral Funeral Chapel. Interment will be in Shady Creek Cemetery.

SEARLE—At St. Joseph's Hospital, passed away suddenly on Sept. 8, 1948, Amy Lilian Searle of 1612 Pembroke St., Victoria, resident of Victoria for the past eight years, born in Bristol, England. She leaves one sister, Mrs. E. L. Connor of Lethbridge and two nieces.
Private funeral services were held on Friday, Sept. 10, 1948, at 10.45 a.m. at Royal Oak Crematorium chapel, Rev. O. L. Jull officiating. Cremation. McCall Brothers, Funeral Directors.

STUART—On Sept. 8, 1948, at St. Joseph's Hospital, Miss Mary Stuart of 316 Moss Street; born in Bracebridge, Ont., and a resident of this city for 60 years. She leaves three sisters, Mrs. Janet Smith, Vancouver, the Misses Agnes and Maggie R. Stuart, at 316 Moss Street; and two brothers, Kenneth Stuart, Rapid City, Man., and Dr. W. P. Stuart, Regina, Sask.
Funeral from Hayward's B.C. Funeral Chapel on Saturday at 3 p.m., Rev. J. L. W. McLean officiating. Interment in Royal Oak Burial Park. (Winnipeg Free Press, please copy.)

TAYLOR—On Septerber 8, 1948, at 857 McClure Street, Mrs. Hannah Elizabeth Taylor, aged 88, widow of James Taylor; born in Leeds, Yorks., England and a resident of this city for 60 years.
Funeral from Hayward's B.C. Funeral Chapel on Monday at 11 a.m. Cremation.

WORTHAM—At Victoria, B.C., on Sept. 8, 1948, Charles Wortham, aged 80 years; born in the U.S.A. and a resident of Victoria for three months. He leaves no known relatives.
Funeral service from the Thomson Funeral Chapel on Saturday morning at 11 a.m. Ven. Archdeacon J. K. Irwin will officiate. Interment in the Colwood Burial Park.

ANNOUNCEMENTS (Continued)

CARD OF THANKS

The wife and family of the late Mr. James Sewell wish to express their sincere thanks to the many friends who gave their kindness, sympathy and beautiful floral offerings during their recent sad bereavement in the loss of husband and father. Special thanks to Rev. O. L. Jull and Dr. Gordon Kenning, and associates and nurses and staff of the Royal Jubilee Hospital.

FLORISTS

ANY FLORAL DESIGNS — LOWEST prices N B Pollock 1315 Douglas G5315 x

ALL FLORAL WORK ARTISTICALLY designed We grow our flowers Brown's Victoria Nurseries 618 View G6612 G3527 x

Creators of Distinctive Floral Designs
THE ISLAND FLORIST
755A Yates Street E0743 x

Funeral Designs Weddings Bouquets Corsages Fresh Cut Flowers Delivered. WOODWARD'S Florists 619 Fort. G5614 tf

3 FUNERAL DIRECTORS

B.C. FUNERAL CO. (HAYWARD'S) LTD.
Established 1867
Moderate Charges Lady Attendant
734 Broughton Street
Telephone E3614 x

THE CURRY FUNERAL HOME
Opposite Christ Church Cathedral
980 Quadra Street
Phone G5512 x

McCALL BROS
"The Floral Funeral Chapel"
David M. McCall James M McCall
Graham E McCall Torrey A McCall
and Associates
1400 Vancouver Street Phone G2012

SANDS MORTUARY LTD.
FUNERAL DIRECTORS
"THE MEMORIAL CHAPEL OF CHIMES"
REASONABLE CHARGES
LADY ATTENDANT
QUADRA AND NORTH PARK
PHONE E7511 x

THOMSON FUNERAL HOME
Established 1911 (Formerly of Winnipeg)
COMPLETE SERVICES AT MODERATE COSTS
LADY ATTENDANT
1625 QUADRA ST At BALMORAL RD
PHONE G2612 x

5 COMING EVENTS

A BETTER OLD-TIME DANCE EVERY Wednesday, with Stewart's orchestra, at the Arcade (Broad and View). x

AN OLD-TIME DANCE
Crystal Garden (Lower), Saturdays, 9-12; Homesteaders' orchestra. All welcome. 50c. x

FRASER STREET HALL TONIGHT, Saturday old-time dance. Stewart's orchestra. Coffee. Prizes. Admission 50c.

METCHOSIN FARMERS' INSTITUTE Fall Fair, at Luxton Hill and Fair Grounds, Monday, September 13, at 2 p.m. Admission 25c; children under 16, free. Door prizes. Opportunity to win pedigree Jersey bull calf. Veteran Stage buses pass fairgrounds, leave Herald Street at 12.15, 2.30 and 4.15 p.m.; special bus leaving Metchosin at 12.50 p.m. 2-61

MELODY LANE CENTURY ROOM DINner. dance Thursday Friday and Saturday Excellent cuisine. x

McMORRAN'S SEASIDE DANCING PAvilion Cordova Bay Dancing every Saturday night 9-12 Stan Cross' orchestra: tombola prizes Dance in the friendly atmosphere at McMorran's tf

PLAYFAIR WHIST CLUB, WESTHOLME Hotel, 1417 Government Street. Games every afternoon, 2.30. Whist every night, 8.30. Good cash prizes. x

SKATING AT DOUGLAS ROLLER GARdens during the summer months every night except Tuesday and Thursday

WHIST NIGHTLY, 8.30 P.M., GOOD cash prizes; afternoon games, 2.30 p.m. Pastime Whist, 538 Johnson Street. tf

TIME TO EAT

JUBILEE COFFEE SHOP
Light Lunches — Fountain Service
2004 RICHMOND STREET

6 LOST AND FOUND

LOST—CYCLISTS LEFT SOME BElongings in truck, Sunday night. Would the persons who gave us a lift please phone G2449? 3-60

LOST—CHILD'S PET, 4-MONTH-OLD black and white puppy, answering to the name "Randy," between Hillside and Haultain. Reward. Call E4010. 3-60

LOST—DARK LEATHER WALLET, INitialed O.R.B. Urgently needed. Reward. E3979 or E2141. 3-60

LOST—IN VICINITY OF OAK BAY Golf Club, wire-haired terrier, white and black, brown face, lame in left hip; name "Peter." Would finder please contact 912 Newport Avenue. 2-60

LOST—ON SUNDAY, BETWEEN 1430 Myrtle and St. Alban's Church, Ryan Street, bunch of keys in leather case. Please return to above address. 3-60

LOST—OVER WEEK-END, RIMLESS nose-glasses, in wine-colored case. Reward. Room 124, Empress Hotel. 2-62

LOST—PALE BLUE LOVE BIRD, VICINity Oak Bay High School. Call G3942. 1-60

WOULD THE PARTY WHO PICKED up a set of rigid pipe dies on Quadra, near Bay, on Thursday, Sept. 2, please phone E5311 or call at 2624 Quadra Street. 3-61

FOUND—FEMALE SPRINGER SPANIEL, also brown and black pup. Apply S.P.C.A., E0514. 1-60

7 PERSONAL

ALCOHOLICS ANONYMOUS
Beacon Hill Chapter. Confidential information and advice to alcoholics. Write P.O. Box 532. x

ALL-LEATHER REPAIRS, HAND-MADE wallets, etc.; leather at retail; leathercraft instruction. R. Leason, 568A Yates. G4661 or B1207. 26-82

ALL RATS DESTROY, BRING DISease and filth into your premises. We have a sure remedy, or will contract to exterminate them. The PIED PIPER, 648 Johnson Street. E7911.

AMBASSADOR HOME SERVICE
FREE AS DEMONSTRATION
We Will Clean One Chair
Let us come to your home and clean your chesterfield, chairs, rugs, etc., with our special formula. (Cleans, disinfects, demonths, quick drying.)
All Work Guaranteed
We Also Clean Auto Upholstery
CALL B5532 TODAY

ARTISTIC AND MODERN PICTURE framing Many styles at Diggon's

BACK TO SCHOOL IN PASTEL SHADE bunny socks from Irene Carroll, 765 Fort Street. Phone E4743.

PERSONAL (Continued)

BACK TO SCHOOL IN TUNICS, blazers, berets, underwear, stockings, etc., from the Stork Shop, opp. Times, 631 Fort.

BELTS TRUSSES ELASTIC HOSIERY Expertly fitted Private fitting room Nurse in attendance for ladies
THE MODERN PHARMACY LTD
Douglas Street at Johnson E1191

BEAUTIFUL 1949 FUR "SHORTY" made from your old fur coat. Bring your old fur coat to Foster's and we'll give you an estimate of the moderate cost without obligation. Hundreds of ladies have been delighted with this new Foster fur idea. 753 Yates Street. tf

BRUSHED WOOL INFANTS' LEGGING sets with mitts to match, in pink and blue. Fowler's, 734 Yates Street. 4

Chesterfield and Carpet Cleaning
Phone
RENOVEX SYSTEM
B2834 26-68

CHESTERFIELDS AND CARPETS cleaned Renovex system. B2834.

EXTRA LARGE PURE WOOL CRIB blankets. You'll want several of these. The Dorothy Mae Shop, 1010 Cook. E8191.

FOR WATCHES, JEWELRY, CLOCKS—F. Paone, 843 Fort Street. G5058. x

HOUSEWIVES' SPECIAL—FISH AND chips, home or eat at the counter High School Coffee Shop, 1305 Gladstone

PICTURE FRAMING FIRST-CLASS JOB guaranteed Large stock of mouldings. Williamson's, 640 Fort Street. x

LOOK FOR THE DAILY
"NOT ADVERTISED"
SPECIAL VALUES
—IN—
SPENCER'S
FURNITURE DEPARTMENT
SECOND FLOOR

RUBBER STAMPS AT ONCE AT DIGgon's.

RONSON AND THORENS LIGHTER REpair depot for Van Isl 24-hour service Genuine parts used Factory prices All work guaranteed For your convenience leave at the Grand Spot News-stand Yates Street Victoria B C x

SCOTCH PANCAKES
Delicious for Afternoon Tea
THE DELICATESSEN
1322 Douglas Street B2521

SHOTBOLT'S COMPOUND BALSAM OF honey, for coughs and colds Shotbolt's Drug Store, 589 Johnson Street. x

TRUSSES CORRECTLY FITTED WE stock popular types, all sizes Private fitting room Cunningham Drug FORT and Douglas G 8091

WIDE-AWAKE READERS

watch the classified for the better break they hope to get. For better help faster utilize the classified of

THE DAILY TIMES

Phone B3131. If you've no phone, just drop us a postcard.

OPEN EVERY EVENING TILL 8 P.M.

10 BEAUTY SHOPPES

CHEAP AS A HOME PERMANENT
What?
A SPRAY COLD WAVE
Have a Machine Eugene Radio or Cold Wave, or—a more expensive permanent.
TRY OUR WEDNESDAY MORNING SPECIALS
They're Almost a Gift
Please Call for Information—G7443
715 VIEW STREET
With or Without Appointment
LA FRANCE BEAUTY SALON

ACT NOW FOR OUR TWO-FOR-ONE specials in permanents and cold wave. New Ray Beauty Shoppe, 830 Fort. G3644

HOLLYWOOD BEAUTY SALON, 617 Fort Street (above Nutshell) E0433 Prop Peggy Henderson x

NEW PERMANENTS — FINE HAIR A specialty. Bobette Beauty Salon, Room A, Campbell Bldg. G6852.

PERMANENTS GIVE IN YOUR HOME. Bill Atkinson. B1325. x

REIMER'S BEAUTY SALON—HAIR tinting and blonding a specialty. 743 View Street. E4432. x

SUSSEX BEAUTY SALON, 706 BROUGHton For appointment phone E5115. x

VOGUE BEAUTY SALON 717 VIEW Lorne Tantow proprietress B1112 x

TYRRELL'S LTD.—PERMANENT WAVE specialists at D Spencer Ltd., 4th Floor E4141. x

TRU ART BEAUTY SALON—PERMAnents a specialty test curl given Mary Olsen 1036 Fort Street E8234 tf

WE HAVE TRAINED EXPERTS FOR hair cutting and styling, especially for feather cuts—makes your hair so easy to handle Avalon Beauty Parlor Kresge Building x

FOR THE BRIDE

ACME PRESS LTD.—WEDDING INVItations, neatly and correctly printed E2821. New address, 812 Broughton, opp Royal Theatre.

Business Cards

BRICKLAYERS

BRICKLAYER — FIREPLACES, CHIMneys designed, built or repaired Satisfaction guaranteed B3408 Cliff Faulkner.

BULLDOZERS

BULLDOZING LAND CLEARING ROAD grading, excavating backfilling The right machine for every job John D. Kissinger Jr Day E8425; night, B3947 x

CABINETS

BAY ST. JOINERY. HAND-MADE FURniture. Gift chests to order. All types woodwork. Phone 5 to 7 p.m. G 7318. x

KITCHEN CABINETS. STORE FIXtures made to your specifications Variety Wood Products, 650 Montreal St. G1833. x

CATERERS

CATERER — FOR WEDDINGS, BANquets, dances. G7429, Mrs. Norris. tf

BUSINESS CARDS (Continued)

CEMENT CONTRACTORS

CROCKER — CEMENT CONTRACTOR. B1767 Anything in concrete. Big or small. We service every call. 26-76

FOR EXPERT CONCRETE WORK
SIDEWALKS
FOUNDATIONS DRIVEWAYS
Phone PAUL ZALUSKI—B2414
Good Job Every Time

CHIMNEY SWEEP

ACME CHIMNEY SERVICE — CREOsoted chimneys burnt out Authorized by local fire depts 33 yrs service with Victoria Fire Dept E 8427 tf

CLOCK REPAIRS

THE CLOCK SHOP—FREE PICK-UP and delivery Guaranteed clock repairing 1052 Fort E9251 x

CONTRACTORS

ALTERATIONS AND ALL KINDS OF repairs. S E Weismiller B1252.

CROYDON CONTRACTORS
Driveways Sidewalks Fences Steps, Alterations. House repairs large or small. The Best for Less. Phone E3813 tf

ROCK BLASTING CONCRETING sewer and drain installation A J Barr G5152 x

R. & G. SERVICE
All types of concrete work, basements, sidewalks, foundations, etc. Quick, courteous service. Terms if desired.
Day—B4391 Evenings—Albion 185R 26-72

COMMERCIAL ART

"PICTURES TELL EVERYTHING"
ILLUSTRATING FOR
NEWSPAPERS
SILK SCREEN POSTERS
TRANSPORTATION POSTERS
BOOKLETS
TOURIST FOLDERS
LETTERHEADS
COMMERCIAL ART DEPT.
TIMES

DESIGN AND DRAUGHTING

A CAREFULLY PREPARED AND DEtailed drawing is the first requisite when preparing to build.
Our staff of trained draughtsmen will arrange plans to your entire satisfaction
RESIDENTIAL - APARTMENT
STORE BUILDINGS - ALTERATIONS
Specialists in N.H.A. Planning Requirements
Information Without Obligation
C. N. GORE HOME PLANNING
DRAUGHTING SERVICE
N.H.A. and 5% Building Loans
312 Central Building Phone E2132 x

ELECTRICAL WIRING—REPAIRS

APPLIANCES EXPERTLY REPAIRED
Atherfield Trading Co. Ltd.
897-A ESQUIMALT ROAD E3221 tf

COLE ELECTRIC SERVICE. Alterations repairs fluorescent lights etc G5249

ELECTRICAL REPAIRS HAVE YOUR iron toaster waffle iron or sandwich toaster repaired now Expert workmanship at low prices Hudson's Bay Company Housewares Department Phone E7111 x

LIFE'S TOO SHORT
to spend it all in the kitchen. Everything you'll need to make life more leisurely you'll find at
VICTORIA'S BEST EQUIPPED SHOP
KER ELECTRIC
1119 FORT STREET
B 3425 x

ENGRAVERS

PHOTO ENGRAVING HALF-TONE AND line cuts Times Engraving Department Phone B3131

FLOOR POLISHING

A 4-COAT JOB IS A COMPLETE JOB—12 floor sanding machine makes your floors like glass G8529 R Hoadley

YOUR FLOORS EXPERTLY WAX POLished Homes our specialty Greggs established 1920 G5023 tf

FLOOR SURFACING

CAPITAL FLOOR CO FLOORS SANDED and refinished asphalt floor tiles Free estimates G5605 E8975 tf

GUARANTEED SATISFACTION
In Floor Sanding, Finishing and Rubber Tiling by Exclusive Applicators of FLEXOTILE for B.C.
PACIFIC FLEXOTILE FLOORING CO.
P.O. BOX 518 PHONE E4776 x

KNIGHT'S FLOOR SURFACING, SANDing and finishing New or old floors B 1186 x

Floors Stay Beautiful When Sanded and Finished by Bruce Irvine
Tile, Hardwood and Fir Flooring
Call and See Our Display
B.C.R. and AGENCIES 715 View Street
E6822 Night: E6604, E8468

SELL
THE ECONOMY WAY
Advertise Your
"DON'T NEEDS"
and
"DO NEEDS"
IN A TIMES CLASSIFIED AD
B 3131 up to 5.30
B 3132 after 5.30
OPEN 8 a.m. to 8 p.m.
Daily Except Sundays

FLOOR SURFACING (Continued)

LEN JONES & CO.—FLOORS SANDED and finished Estimates free B3511

RENT OUR HIGH-SPEED POLISHING MACHINES
ALSO ELECTROLUX VACUUM CLEANERS
SUNBEAM ELECTRIC HEDGE TRIMMER
Easy for Women to Handle
Complete Line of Wax and Floor Finishing Materials
SHAWNIGAN LUMBER YARDS LTD.
2000 Government Street G 2311 x

V. I. HARDWOOD FLOOR CO., 2100 Douglas Street. Free estimates G7314. x

FRENCH POLISHING

Let us make your home as lovely on the inside as it is on the outside!
HEINRICH FURNITURE COMPANY LTD.
1717 QUADRA ST. PHONE E 7932
Specialists in Furniture Refinishing Repairing - Upholstering Cabinet Making
We Specialize in Antique Repairing
Antiques French Polished
Reproductions Made to Order
Pianos Refinished and Reconditioned
FREE ESTIMATES
Evenings Phone E 3958 26-63

FUR REPAIRS

FURS—ALL TYPES OF FUR WORK Fur coats remodeled repaired, relined cleaned glazed demothed. Moderate charges Will call if required. Paul 205 Beach Drive E3380 x

GLASS

GLASS AND MIRRORS OF ALL KINDS Messerschmidt & Sons 935 Mason St B3141.

GARDENS

WHAT OFFERS ON 800 SQ. FT. GOOD lawn to be moved; also some dressed granite for walls, etc. Phone B3609. 1-57

BLACK TOP SOIL FOR SALE 5-YARD loads $3 per yard. Roads graveled. Fill removed or delivered.
Phone BLACK and WHITE TAXI
B1434 — ANY TIME x

FOR RENT
SUNBEAM ELECTRIC HEDGE CLIPPERS
$1.50 Per Day
B.C. HARDWARE 724 FORT

GUNSMITH

FRED E BEHNSEN 629 PANDORA E7714. x

LAWN MOWERS

A E. PRICE & SON, LOCKSMITH, 1232 Government Street. Wringer rolls recovered G6221

MOVING AND STORAGE

ALERT SERVICE CO.—MOVING, SHIPping heavy hauling 739 Broughton Street Phones E4101-4102 x

MERCHANTS — "THE MOVER"
G 4421
Local and Long Distance
620 Pandora Avenue x

PLATING

ATTENTION—WE DO PLATING, POLishing etc. V.I. Plating, 1009 Blanshard

PLUMBING AND HEATING

KITCHEN SINKS. VICTORIA PLUMBing Co. 1805 Cook Street. G1553. x

PAPERHANGING & PAINTING

CALL E 8773 FOR PAPERHANGING, INterior or exterior painting, kalsomining, etc. Work guaranteed. Immediate service. Acme Decorators, Est. 20 years. x

CULLINGFORD E7070 PAINTING AND decorating paperhanging etc. tf

AT ALL TIMES PHONE E1985 FOR A complete decorating service. Interior and exterior painting by brush or spray, paperhanging and cleaning, best quality materials and workmanship guaranteed. For free estimates, phone E1985 and save money. x

PAPERHANGING & PAINTING (Continued)

A RELIABLE PAINTING AND DECOrating service. Reasonable rates. Free estimates. G 1404. x

A1 BETTER CLASS INTERIOR AND exterior painting and paperhanging. Western Decorators. E5007. 233 Langford Street. x

A. V. ANDERSON
PAINTING and DECORATING
537 RITHET STREET PHONE B5618 x

ALL TYPES PAINTING AND DECORATing, brush and spray Paper hanging. Texture work Estimates free. Terms if desired.
FRANK CLARKSON
922 Pandora Avee. G 7838 tf

BACK FROM VACATION—WE ARE ready to give you immediate service in paperhanging painting etc Guaranteed clean efficient work Acme Decorators E8773 or E7959 Est 25 years. x

E. CONRAD. B8643. L. H. LOGAN. G4034. Painting and decorating, anytime.

GEO E GOODWIN FORMERLY OF Regina Painting and decorating contractor B5491 Res G9198 Satisfaction guaranteed 2528 Estevan Est 1911

GEORGE KING — PAPERHANGING. painting; guaranteed G6414. x

G 3096 x

LENNAX BROS.—PAPERHANGING. INterior decorating exterior painting spraying Estimates free Phone B3752 tf

PAINTING AND PAPERHANGING DONE by experts Satisfaction guaranteed. J. Goldie and A. Day. Phone Colquitz 130M or B3651.

$10 AND UP—PAPERS THAT ROOM includes paper. D Smythe B3837 x

SPRAY PAINTING, ROOFS, STUCCO, etc E7959 x

PRINTING

FINE PRINTING—SOCIAL, BUSINESS Everything from a card to a catalogue at Diggon's. x

MAIL ORDER PRINTING SERVICE P O Box 71 Victoria B C H Orden x

PLOWING

A GARDEN ROTARY PLOWED THE day you phone Machine goes through small gate. Frank Glass, G 1205 x

ACREAGE AND GARDENS PLOWED and disced excavating and leveling etc Ford tractors Jewkes E7377 tf

GARDENS AND LOTS PLOWED. BACK filling and excavating. C E Carlson B1347 x

REFRIGERATOR REPAIRS

AUTHORIZED FRIGIDAIRE SERVICE
By Factory Trained Experts
COMMERCIAL or DOMESTIC
Quality Workmanship
Genuine Factory Parts
McLENNAN, McFEELY & PRIOR LTD.
Phone G1111—Ask for Service Dept. x

ROOFING

"ROOFING"—DOUBLE PROTECTION—Full guarantee on Genuine Duroid Shingles Sidney Roofing Approved Applicators HEAT SEAL INSULATION AND ROOFING (V.I.) LIMITED
749 Broughton Street B5221
Evenings G2506

ALL WORK GUARANTEED
Asphalt roofing, new or old roofs, Hexagons or square butts, reds, greens black and blue Ace Tex, Barrett Philip Carey approved applicators, workmen fully insured; also gutter work, brick siding and insulation. Easy monthly payments. Call us for a free estimate without obligation
STEWART & HUDSON
405 Gorge Road B2171; Nights E5961

PREPARE NOW FOR THE WET WINTER WEATHER
Have Those Eavestroughs, Downpipes, Drains, etc., Cleaned, Repaired or Replaced. Basements Waterproofed, etc.
A Telephone Call to
R. & G. SERVICE
B4391 or Albion 185R
Will Bring Quick, Courteous Attention 26-72

A PERFECT COMBINATION
Genuine Duroid Roofs and Applied by The Genuine Duroid Approved Applicators
HOME ROOFING & BUILDING PRODUCTS LTD.
2006 Government G 5421

SPORTING GOODS

"Sport Goods for Good Sports"
THE SPORT SHOP 829 FORT ST E6122 x

TAILORING

TAILORING, DRESSMAKING, ALTS. Fur coats remodeled, relined. Mending: 1030 Fort. x

HIGH GRADE CUSTOM TAILORS TO ladies and gentlemen. British woolens. Murrell's, 1317 Broad Street.

TREE FELLING

TREES FELLED, CUT UP, HOUR OR contract. 1973 Oliver. G4598. x

TREE SURGERY

A COMPLETE TREE SERVICE
SCIENTIFIC PRUNING AND CABLING
DANGEROUS TREES REMOVED, CUT UP
COWIE & HICKS
B1676 Evening, B2065 x

BUSINESS CARDS (Continued)

TREE TOPPING

DANGEROUS TREES TOPPED OR felled by experienced man Phone Col 110M.

VACUUM REPAIRS

ALL ELECTRIC VACUUM CLEANERS repaired Parts all makes Brushes rebristeled wheels switches bags belts motors reconditioned Call G3113 807 Fort.

VENETIAN BLINDS

FLEXIBLE METAL SLATS
COLORED TAPES
WROUGHT STEEL HARDWARE
WHOLESALE RETAIL
Prompt Delivery — Terms If Desired
Free Estimate
PHILBROOK BUTLER & CO. LTD
2020 Douglas Street E5341

WASHING MACHINE SERVICE

AUTHORIZED BEATTY WASHER AND APPLIANCE SERVICE
WE CALL AND DELIVER
McLENNAN McFEELY & PRIOR
1400 Government Phone G1111

WATCH REPAIRS

SWISS WATCH SHOP 745 Pandora Guaranteed Watch and Jewelry Repairs by Expert Swiss Watchmakers x

WOOD and COAL

A BARGAIN—ALL 100% DOUGLAS FIR, mostly inside blocks and slabs, 2 cords $11 and 4 cords $20. No. 1 millwood, 2 cords $9. Dry wood, $7.50 a cord. Delivery right away. Phone day, E8842; night E3070. Safeway Fuel Co. 26-83

A1 WOOD SPECIAL FOR SHORT TIME only. Dry inside fir blocks mixed with bark slabs, 12-in. Don't struggle with wet wood, buy Sooke dry wood, the only wood on the island that doesn't go in water. Now selling at a reduced price, $5.50 cord in two-cord lots. E8925, day or night. 26-63

A BIG CORD SEMI-DRY CEDAR, $3.00; ½ cord, $1.75. Bone dry cord, $5.00. E6722. 26-76

A BARGAIN—HILLCREST FIR WOOD
SPECIAL FOR 3 DAYS ONLY
Dryland Douglas Fir—All No. 1 heavy slab, mixed with dry inside blocks, all hand picked, no rubbish, all 12-in., clean, never been in water. Immediate delivery. Regular $6.00.
NOW ONLY
ONE CORD FOR $5.50
In Two-cord Lots
HILLCREST FUEL COMPANY
G1461, Day G3015, Day and Night 26-77

DRY LAND DOUGLAS FIR
The Best on the Market
DRY INSIDE BLOCK AND SLABS
1 CORD $6.00
2 CORDS $11.00
3 CORDS BONE DRY WOOD $15.00
E5023 NIGHT, E0420
COWICHAN LAKE WOOD CO. 28-85

DRY—NEVER IN WATER, 100% FIR. One cord $5. One big load $9 G1755

DRYLAND NO. 1 FIR WOOD—NO RUBbish, guaranteed good dry stove wood. 1 cord $5.50, 1½ cords $8.25. G1755. 26-66

A 1 DRY LAND FIR
Mixed blocks and slabs from Elder's Mill, Sooke.
$5.50 Cord
We deliver in Metchosin, Happy Valley Colwood, Langford, Victoria.
SOOKE LAKE FUEL CO.
B3222 Delivery Soon 26-69

BONE DRY WOOD
ALL 12-IN. BONE DRY DRYLAND WOOD from up-island. Regular $7.50 a cord but special to clear out our yard, we are selling for $6 a cord; $8.50, 1½ cords; $14, 2½ cords. Full measure. Immediate delivery. Sooke Lake Fuel. B3222-B1086. 26-66

CLEAN CEDAR, $3 CORD. SPECIAL offer Saturday, $2.50 cord. E3182. 26-80

MILLWOOD, $7.50 CORD. YARD DRY, $5.50. Famous Fuel. G5723 or G3025. 26-70

ONE WEEK
Annual Clearance Sale
BONE DRY 12-IN. DOUGLAS FIR SLABS, BLOCKS
$7.50 CORD 1½ CORDS $10.50
BONE DRY KINDLING WOOD, $5 CORD
DAY, G7761 NIGHT, G7897 6-65

SPECIAL—TWO WEEKS ONLY QUICK delivery. The best of wood never been in water. All hand picked, therefore no rubbish or sawdust Two cords $11 Victoria Douglas Fuel Head office 1826 Government Street. G6568 x

A DEPENDABLE BARGAIN IN GOOD WOOD
Up-island 100% Fir all chopped for your convenience, ready to burn; $6.00 cord. Also big wood 100% Fir Dry Blocks and Slab all 12". $6.00 cord Order today—deliver tomorrow RONALD HOPKINS FUEL CO Day E7916, night x

WOOD — SPECIAL THREE DAYS —
Owing to shortage of yard space, we are cutting up all our cull lumber an edgings into 12-inch wood. This wood is all ready for use for kitchen or kindling and heater or furnace. Buy now and save. Good measure and quick delivery.
Big 2-Cord Load Only $6.50; 4 Cords Only $12.00.
O.K. FUEL
760 Topaz G 2452 26-69

IF YOU'RE A BUTCHER A BAKER A candlestick maker or any of dozens of other kinds of merchants, you can profit by advertising in the Times Classified Ads x

Professional Cards

ACCOUNTANTS

CAPITAL BOOKKEEPING SERVICE
1115 LANGLEY STREET
Complete Accounting and Auditing for Small Businesses
Phone: Office B4351; Evenings Mr. Whyte G3893 x

BOOKKEEPING INCOME TAX
R. W. McINTYRE & CO.
"A Complete Business Service"
749 Broughton St. Garden 8114

CHIROPRACTORS

JOHN M STURDY
"Specific Chiropractor"
Neurocalometer
Complete X-ray Fluoroscopic Laboratory
612 View Street E5034

PATENT ATTORNEY

MARKS & CLERK, PATENT ATTORneys, 904 Bk. of Toronto Bldg., Victoria.

PHYSIOTHERAPIST

ESTELLA M. KELLEY—SHORT WAVE massage, irrigations. E9121. 612 View. tf

13 EDUCATIONISTS

BE PREPARED! BUSINESS, SECREtarial, radiotelegraphy, civil service course. Day and night classes. Sprott-Shaw School.

ROYAL BUSINESS COLLEGE, 1006 GOVernment. G6016. E. W. Maunsell. tf

15 DRESSMAKERS

FASHION DRESSMAKERS, 749 BROUGHton. Suits, dresses, coats, alterations. Rep. Nubone Foundation garments. E 6726.

MARY KAY, 738 FORT (above Kent's). English and Continental dressmaker, newest fashions, evening gowns a specialty. 26-85

MUSIC

FINEST VOCAL TUITION—FORMERLY Hamburg Conservatory. Toronto Florence Gunn G2062 tf

G. SHRAPNEL, (Conservatoire Royale, Brussels.) Violin piano, 'cello tuition. 1578 Clive Drive. 26-66

MRS. ABBOTT—PIANO AND THEORY. Exams if desired. Phone G7442. 26-77

MISS L. SIMPSON — PIANO AND theory studio, 3268 Millgrove Street. E6976. 26x-81

SWEET or SWING
Age no drawback for this Popular Piano Course
Also Popular Vocal Styling
REX MUSIC STUDIOS
Don Partridge, Mgr.
568A Yates Street G5031

Employment

18 AGENTS AND SALESMEN WANTED

SALESMAN WANTED FOR ADVERTISing sideline of decal transfer nameplates, truck lettering, etc. Write Box 973 Times. 3-61

19 HELP WANTED—MALE

APPLICATIONS ARE INVITED FOR the position of junior engineer for Vancouver Island. Must have degree in civil engineering and experience in survey and construction work. To perform survey work on transmission and distribution rights-of-way, gas distribution system, etc. Making field notes and preparing drawings of construction work. Applications in writing with particulars addressed to Personnel Department, B.C. Electric, Langley Street, Victoria. 3-61

COAL SWAMPERS. 217 PEMBERTON Building. 3-60

EXPERIENCED GROCERY SALESMAN for local wholesale grocery firm. Car and references required. Apply Trans-Canada Import and Export Ltd., 1415-1421 Store Street, Victoria. Telephone G6114. 3-61

BOYS WANTED TO SELL
THE VICTORIA DAILY TIMES
THREE EDITIONS
11.30 3.30 5.10
APPLY IN PERSON
CIRCULATION DEPT.
THE VICTORIA DAILY TIMES x

WANTED
Young man, 18 to 22. Must have good hand, fair typist and be potential material for eventual auctioneering and appraising capacity. Apply in own handwriting, giving full particulars, experience not necessary. Box 989 Times. x

OLD-ESTABLISHED WHOLESALE house has opening for young man as city salesman; experience and knowledge of grocery trade essential. Apply Box 997 Times. 3-61

SINGLE MAN FOR POULTRY FARM immediately. G1131. 2-62

WANTED — EXPERIENCED CARPET and linoleum salesman. Box 1000 Times. 3-63

WANTED—BOY FOR BICYCLE DELIVery for large hardware store; bicycle supplied. Box 991 Times. 3-60

YOUNG MAN, 18-20 YEARS, FOR AUtomotive stock room. Good opportunity for advancement. Box 990 Times. 3-60

HELP WANTED—MALE-FEMALE

WANTED—MIDDLE-AGED MAN OR couple to take care of home and garden until Christmas. Must have references from an established address. Reply stating salary expected. Box 1239, Duncan, B.C. 3-60

20 HELP WANTED—FEMALE

EFFICIENT COOK-GENERAL—SLEEP in hours 5.30 a.m.-1.30 p.m. 999 Burdett. 3-60

EXPERIENCED WAITRESS WANTED—Able to help cook breakfast; $70 and board. Brenta Lodge. Keating 58M. tf

WANTED
EXPERIENCED PRESSER
PAGE THE CLEANER
2929 DOUGLAS x

NEAT APPEARING GIRL WANTED FOR modern grocery, central location. Rapid pay increases to suitable person. Please state experience. Box 2700 Times. 3-60

TWO HIGH SCHOOL GIRLS WANTED for part-time work. Apply Jubb's Fish and Chip Cafe, 1125 Haultain Street. 3-61

TIMES Want Ads.—Tell all tell it clearly, tell it long enough! Phone B3131.

DOTTY DRIPPLE

By Buford Tune

SITUATIONS WANTED MALE

EXPERIENCED ACCOUNTANT
will install or improve bookkeeping system. Complete or part-time service. Small business a specialty.
E9073 or Box 5863 Times tf

WE CLEAN IT UP—BASEMENTS, yards, etc., and remove rubbish. Call Ray, E6088. x

Home Building

BUILDING SUPPLIES

ONE-STOP SERVICE

When you call at our yard and warehouse for lumber and building supplies you make it one-stop service. Complete assorted stocks assure you of a wide range of choice. Here are a few of the money saving values on sale today.
Half-inch Shiplap, suitable for lining under wallboard or other light construction. Limited supply while it lasts, per M, $25.00.
2x3 Dressed, all 6ft. long, but perhaps you can use some at 6c each.
2x4 Dressed, again 6ft. long, but these can be worked in on your building program and save you $$$$$$ at only 10c per piece.
Here's a bargain you can't afford to miss —2x6 all dressed random lengths suitable for plank floors, solid partitions, etc., 100-ft. lots, $2.50, 500-ft., $11.00, 1,000-ft. or more, per M $20.00.
Same grade in 2x8 and 2x10 in 1,000-ft. lots, $25.00 per M.
CEDAR SHIPLAP, for any construction, light, easy to handle, resists rot and decay; use it for all building and lining purposes. No. 1 Common Grade, $6.00 per 100 sq. ft.
CALL ON US for 2x4, 2x6, 2x8 and other dimensions.
FIR AND CEDAR LATHS, fresh stocks arriving, place your orders now.
ASPHALT SHINGLES—A brand-new color from Viceroy-Holly Blend, a combination of red and green blend which is pleasing to the eye. Perma-Loc pattern only $6.88 square; Hexagon pattern $8.69 square. Call and see sample Blue Hexagon Asphalt Shingles—fast color and a popular one; a special purchase enables us to pass on to you for $8.95 square while they last.
BRING US IN YOUR PLAN OR BLUE PRINT for free estimate on sash and doors and frames, kitchen cabinets and other detail millwork. Our factory is now equipped to handle all your requirements either from stock or two weeks' delivery.
Zonolite Insulation, easy to pour into place, for all insulation purposes; 4 cu. yard sack $1.20.
Oak Flooring, ⅜-in. x 2-in. per 100-ft., $30.00.
Insulation Fiberboard, ½-in. thick, 4x8 sheets, each $1.92.
Gyproc Wallboard, fireproof, easy to apply, 4x8 sheets, $1.92.
PAINT—Select your paint requirements from our large stocks: Monamel, Monaseal, Monamel X. Top quality, priced to suit you.

STEWART & HUDSON LTD.
405 Gorge Road Phone B 2171

SPECIAL LUMBER SALE—2x6, ALL-FIR lumber, up to 20 feet, No. 2 and better. For quick sale, $50 M. E3182. 6-63

SIDNEY LUMBER LIMITED

MIRO-CELL—The new reflective insulation. The most efficient insulation on the market. Easy and clean to install. Costs only $56 per thousand sq. ft.
A COMPLETE LINE of wallboards in stock. Insulating Ten Test wallboard in 4x6 and 4x8 sizes and 16 in. x 16 in. Donnacona Ceiling Tile for a decorative and economical job.
FIREPROOF AND STURDY—4 ft. x 8 ft. STONEBOARD, $1.92 each.
BARRETT BROAD SHADOW SHINGLES—The distinctive style of these shingles will increase the value of your home as well as provide lasting protection for your roof. Available at our yard at $8.94 per sq.

THIS WEEK'S SPECIAL

HOLLYMADE LATCH SETS—Ivory Plastic Knobs, each $1.50. Glass Knob Latch Sets, each $1.75.
Wrought Iron Front Door Sets, each $15.95.
For New and Resurfaced Floorss—A SUPERIOR, FAST, 2-COAT FINISH—Glidden's Lacquer Sanding Sealer at $5.25 per gallon, and No. 401 Varnish at $7.45 per gallon. Apply BOTH coats same evening and use the floors next day!

Floor Sanders and Edgers for Rent
Free Estimates on Your Roofing Job

SIDNEY LUMBER LIMITED
2333 Government Street Phone B5187

Merchandise

25 FOR SALE—MISCELLANEOUS

A BETTER CHANCE FOR TOOLS, ETC. AT JACK'S, 1421 BROAD
A Nice Washburn Mandolin, only $15.00
A Portable Gramophone, nice case 10.00
A Sturdy 48" Lathe, metal or wood 45.00
This Is Better Than Usual

BABY BUGGY—FOLDING TYPE, MAroon; excellent condition. G9268. 3-60

CLEARANCE SALE OF HOUSEHOLD effects, including two large clothes cupboards, writing desk, combination Victor radio, piano, antiques, curios, oak mantelpiece, balustrading, tools and one Sioux half horsepower flexible shaft A.C. sander. At the Old Oaken Bucket, corner of Washington and Gorge Road. Weekdays, from 1 to 5.30. tf

DICTAPHONE AND TRANSCRIBER, REconditioned; adding machine and cash drawer, like new; cash registers with special keyboard for garages; McCaskey account registers; autographic registers for continuous forms; VISIrecord index systems, Todd cheque writers and signers; payroll systems, one writing; PEIRCE wire recorders, Arrowtape tape recorders. J. R. Pipes Business Systems, 943 Yates St., E 6021. 26-81

DRY HEN MANURE, 85c SACK; TWO sacks, $1.60; five sacks, $3.75. Del. G9051. 26-79

MANURE
DUCK GUANO—THE WONDER FERTIlizer $1 per sack delivered. Makes excellent garden liquid. Sidney Duck Farm Sidney Phone Sidney 180 x

ELECTROLUX WITH ALL ATTACHments, in good condition, $45. Phone E6545. 1-60

FOR SALE—WEDDING DRESS, SIZE 16, half price. Phone E5171. 3-60

FOR SALE—CLAY FILLING. ANY quantity B4914. x

GRADE 10 TEXT BOOKS—ONLY price is student's interest in them. Box 999 Times. 1-60

IT'S FREE!
A trained ad assistant will gladly show you how to put more pull into your
TIMES WANT AD
PHONE
B3131
EVENINGS, B3132, 8 A.M.-8 P.M.

MAHOGANY CASH DRAWER—PRACTIcally new, at less than half price. Suitable for coffee shop or small store. 547 John. B1362. 3-60

SAILS MADE TO ORDER; LIFEBUOYS and belts. F. Jeune & Bro. Ltd., 570 Johnson Street. G4632.

SHOTGUN, 12-GAUGE WINCHESTER; model 12 pump, perfect condition. Phone E8160. 6-62

WEBLEY & SCOTT SHOTGUN, 12-gauge, with automatic adjustors; also 30.06 Springfield rifle with Weaver telescope. E0427. 3-60

WRINGER ROLLS FOR ALL MAKES elect washers Taylor & Co. 828 Fort

ZARRY—1615 GOVERNMENT—G8753
White Drophead Rotary Sewing Machine; ¼ H.P. Iron Horse Gas Motor; Steel Cutting Lathe; Scales, platform and otherwise; Guns and Field Glasses.

25 FOR SALE—MISCELLANEOUS (Continued)

WHAT TO PLANT TO RAISE FALL CASH
This fall and all through the year, all you need to plant to raise cash whenever it's needed . . . is a TIMES WANT AD. So there's no reason for you to be short of the green stuff that changes bills to receipts. Reach for your share today by planting your list of don't wants in the Daily Times for sale column. Phone B 3131.

CLOTHING

FULL LENGTH BLUE-BLACK LEATHER coat, size 18-20, new condition. E9764. 2-61

FURNITURE

CLEARANCE OF TABLE LAMPS
FLOOR SAMPLES
½ PRICE AND LESS
PERFECT CONDITION
WONDERFUL BARGAINS
A variety of styles—all complete with smart shades. The bases are lovely and you will be bound to find one to suit any room in the house—it will just add that finishing touch. Bases are in Porcelain China, Glass, Pottery. Some have birds as a base—some floral, some plain.
VALUES FROM
$14.50 TO $24.00
McLENNAN, McFEELY & PRIOR
LIMITED
1400 Government Street Phone G1111

LEISURE TIME CHAIRS
MADSDEN COGSWELL CHAIR, tilts back to where it is most comfortable for you. Comes complete with footstool. Good solid comfort for the man of the house. Reg. $99.50 for
$89.50
ROCKER-TYPE CHAIR, full spring construction, very comfortable body fit. Upholstered in deep green velour.
$64.50
EXCELLENT LINE OF OCCASIONAL COFFEE and END TABLES AT
MACDONALD'S LIMITED
747 YATES
Furniture — China — Appliances

LOVELY GRACEFUL TABLES
To solve the problem of a combined dining and living-room, gracefully designed, beautifully made, yet practical for use.
DUNCAN PHYFE WALNUT TABLE, with drawer $34.50
Your choice in walnut or mahogany in this lovely DUNCAN PHYFE DROP-LEAF TABLE $69.50
ANOTHER DUNCAN PHYFE TABLE that will comfortably seat six. Beautifully finished in hand-rubbed walnut $71.50
GATE-LEG TABLE, beautiful construction and high polished walnut. Folds to convenient sizes, opens to seat six $53.90
DROP-LEAF TABLE in walnut with FOUR matching chairs with upholstered seats $79.50
A FIVE-PIECE SET with Duncan Phyfe drop-leaf table with extension, seating eight people. Four matching chairs $123.00
On Our Mezzanine Floor
STANDARD FURNITURE COMPANY
RIGHT THROUGH, YATES TO VIEW

TWO ONLY
FOUR-PIECE BEDROOM SUITES
FINISHED IN WHEAT STRAW
Made With Lovely Simple Lines Which Make These Suites Ideally Suited For Any Bedroom in Your Home
$129.50
EACH
VOGUE FURNITURE HOUSE
860 Yates Street Phone G3111
"Where Customers Send Their Friends"

This week's best values at HOME . . .
KROEHLER rest rockers (velour) 68.75
KROEHLER davenports 106.00
Record cabinets, 28.00 to 35.00
Bookcases, glass door, 32.50 to 59.50
Trilite lamps (best quality), 17.50 to 35.00 complete with shade.
Occasional chairs, 18.90 to 45.00
Formica top kitchen tables (heat-proof) 29.90
Chrome kitchen stools 9.95
Porcelain top extension tables 55.00
Duncan Phyfe dining-room tables 49.50
Drop-leaf dining-room tables, 29.00 to 36.00
Teawagons 55.00
Cedar chests, 52.50 to 75.00
HOME FURNITURE CO.
Fort Street

At Leadbetter's Better Class Used Furniture Store 705 Johnson Street, one store off Douglas Street—still plenty of good used furniture bargains. Phone G4424 Free delivery.

FURNITURE (Continued)

SPECIALS IN USED FURNITURE
3-Piece Wine Velour Chesterfield Suite $165.00
2 Odd Square-back Chesterfields, $19.50 and 24.50
9x9 Plain Green Carpet with felt 65.00
Walnut Bookcase, sliding glass doors 34.50
Oak China Cabinet 22.50
HOLLAND BROS. & CO.
824 Fort Street E0913

VALUES FOR TODAY
Jacobian Highboy $32.50
Circassian Walnut Highboy 37.50
Walnut Finish Sewing Cabinet (new) 16.50
Mahogany Sleigh Bed, complete 37.50
Roll-top Desk 39.50
SEED'S FURNITURE
1111 Fort Street Phone E0622

CHESTERFIELD RE-COVERED AND MODERNIZED
FREE ESTIMATES
HAGEL'S CHESTERFIELD HOUSE
536 JOHNSON STREET G3042 x

BABY CRIBS—NEW, UNPAINTED, $15. E0962. 3-61

BRITISH INDIA, 9'x12', IN GOOD CONdition, $100, and several other nice rugs from $10 up. We specialize in rug and upholstery cleaning and repairs. Carpetorium, 1119 Vancouver Street. E2861.

FELT AND SPRING-FILLED MATtresses and box springs rebuilt like new. Atlas Mattress Shop, 2714 Quadra at Hillside G4925. x

PREWAR TWO-PIECE CHESTERFIELD suite; condition like new; $75. E5509. 3-61

YOUR COMFORT IS OUR BUSINESS Mattresses rebuilt guaranteed to feel and look like new Save money by calling the Capitol Mattress Co. 2905 Douglas Street G 3522

STOVES and FURNACES

AGENTS FOR GENUINE McCLARY stove and furnace repair parts. Carter's Stove Store, 822 Fort. E 3511

ALL TYPES OIL BURNERS SOLD SERviced and installed new and used Oil ranges disconnected and hooked up Copper coils Hot water tanks and accessories. Eagle Oil Burners E 8568 Temp 1015 Dunsmuir Street x

BEACH—COILS, WARMING CLOSET; excellent condition. 1321 George St. 3-61

BOILERS CONNECTED ALL TYPES stoves repaired Day or night service Furnaces overhauled repaired Phone G6401 Youson after 6 p.m

FOR SALE—APARTMENT SIZE ELECtric rangette, excellent condition; $25. Call after 5 p.m., E1476. 1-60

FOR SALE—ONE ELECTRIC RANGE with high oven, $35. E9471. 3-61

FOR SALE—CASING FOR DRUM FURnace; also sawdust burner for drum furnace. Phone G5820. 3-61

FURNACES REPAIRED AND INstalled. All work guaranteed. Shaw Sheet Metal, 1317 Wharf Street. B2342.

GAS RANGETTE, LIKE NEW; ALSO tank and Rudd water heater. E0851. tf

SOUTHALL STOVE CO.
Sawdust Burners, Stoves, Furnace Repairs
Boilers, Coal Stokers, Oil Burners
646 CORMORANT STREET, Victoria, B.C. x

TWIN BEDS—OAK, SPRING-FILLED mattresses, used one week; very reasonable. B5065. 3-60

WANTED—500 RANGES. HIGHEST prices paid Peden Stove Store 723 Johnson Street E1451

26 BICYCLES, MOTORCYCLES

BICYCLE REPAIRS AND SUPPLIES—Crowther Bros. 854 Yates (near Atlas)

MOTORBIKE FOR SALE. BEST OFFER. 129 Ontario Street. 3-60

NEW AND USED BICYCLES SUPPLIES and repairs Bicycles for hire and keys made. Harris Bicycle Store 758 Fort Street G7824.

Autocycle Specialist. Douglas Motorcycles. W. J. Gawne. 1120 Cook. G4032.

A PRICE REDUCTION
The New CHEK LIGHTWEIGHT at Only $410
Used Machines in superior condition and a good selection at
R. SHANKS & SONS
921 Fort Street

BICYCLES
OVERHAULED - PAINTED
Parts for All Bicycles
Complete Line of Sporting Goods
BOB PEDEN LTD. 646 Johnson E2815

STREAMLINE BICYCLE ACCESSORIES
FROM
STREAMLINE SALES
SPEEDOMETERS, from $5.95
GENERATOR HEADLIGHT SETS, complete with tail light 6.75
BICYCLE SEATS 3.19
ELECTRIC HORNS 2.59
ELECTRIC HEADLIGHTS 1.50
RAINPROOF SEAT COVERS 1.25
BASKETS ...... .25
ORNAMENTS — REFLECTORS
STREAMLINE SALES LIMITED
821 YATES ST. PHONE E 2423
(Opp. Dominion Theatre)

FOR SCHOOL OPENING
NEW BICYCLES, BICYCLE ACCESSORIES
Convenient Terms Arranged
CARRIAGES RENTED
25c Daily
ROBINSON'S
1307 Broad Street E6211

26 BICYCLES, MOTORCYCLES (Continued)

BICYCLE REPAIRS, ALL WORK GUARanteed, Bernard Ltd. 1410 Douglas G5911

27 MUSICAL INSTRUMENTS

CAVE PIANO STORE FOR GUARANteed used pianos. 745 View. G 2512.

FOR SALE—THREE-QUARTER SIZE violin, excellent tone, complete with case and bow. G1741, after 7 p.m. 3-61

TROMBONE—OLDS DANCE MODEL, beautiful tone, $75. 2013 Stanley Avenue. 3-62

PIANO FOR SALE—EXCELLENT CONdition. Reasonable. G2158. 3-60

SQUARE GRAND PIANO; SMALL UPright piano. B. M. Zarry, 1415 Government Street. B3513.

UPRIGHT GRAND—GOOD CONDITION, $350. 557 Falkland Road. 6-63

28 RADIOS

McLENNEN, McFEELY & PRIOR
LIMITED
British Columbia Distributors for
STEWART-WARNER RADIO
Sales and Service
1400 Government St. Phone G 1111

RADIO REPAIRS

ATHERFIELD TRADING CO. LTD.
897-A ESQUIMALT ROAD E3221 tf

FOR COMPLETE SATISFACTION AND guaranteed workmanship send your repairs to David Spencer Ltd specialists in radio services and members of A.R.T. of B.C. Phone E 4141 611 View St. tf

HAVE YOUR RADIO FIXED NOW BY competent experienced technicians Quick service Standard prices Fletcher Bros G 7148 tf

KENT'S LTD. EXPERT RADIO SERVice by skilled technicians and the most modern testing equipment Phone E 7104 742 Fort Street tf

32 WANTED MISCELLANEOUS

CASH PAID FOR HISTORICAL BOOKS on early days in B.C., Vancouver Island and Victoria. Bring it to Diggon's. tf

HIGHEST PRICES PAID FOR AUTHORized text books in good condition by Diggon's of Government Street x

HIGHEST PRICES FOR YOUR OLD gold Rose's Ltd 1317 Douglas

SEED'S—WE BUY USED FURNITURE 1111 Fort Street E 0622

USED RUGS WANTED. PHONE E 2861 Carpetorium Co. 1119 Vancouver St x

WE BUY ESTATES OF JEWELRY AND antiques large or small K A McLeod Co Ltd the Old Gold Shop 1111 Douglas Street G2724 x

WANTED – FURNITURE
A LOT OF PEOPLE HAVE SOLD US A very large amount of used merchandise They sell to us because they know our prices are fair If you have used furniture, etc., for disposal for spot cash please phone Wally Gray at the Retail Warehouse Thanks folks
RETAIL WAREHOUSE
851 Balmoral Road Phone G4913 tf

WANTED—USED FURNITURE. HOLland Bros. 824 Fort E 0913. tf

33 DOGS and CATS

AVAILABLE NOW—HIGH-CLASS BLACK cocker spaniel pups, registered, $30. Colquitz 271H. 1-60

A BRAND NEW BOARDING KENNEL—Designed to give the utmost in comfort and sanitation with well-fenced exercise grounds. Labrador puppies for sale. Westmount Kennel Reg., Station Road, Langford. Phone Belmont 131. x

CATS BOARDED IN MODERN, SANItary, individual quarters. Dogs bathed, trimmed and de-fleaed. Oakcrest Farm Kennels. Phone Colquitz 182M for appointments. x

BUCCLEUCH KENNELS (REG.). 1186 Craigflower Road. Cocker spaniels, America's leading blood lines. Puppies. "Dogs at stud." Reds, blacks blondes. Trimming and bathing. G8846. x

GREAT DANES—DANELAND KENNELS, Reg'd. 79 Dunford Road, Langford. Phone Bel 123X. x

37 BOATS and ENGINES

A GOOD ROWBOAT—CHEAP. G7761 or E7952. 3-62

DINGHYS ROWBOATS 12 TO 18 FT., inboard power boats Boats of all types built to order Vogler Bros Seacraft 3041 Douglas Street E0412

ONE BRIGGS & STRATTON ENGINE—Model A.M., new condition, $80. Suite 1, 76 Dallas Road. 1-60

Repair Service and Parts for Air-cooled Motors and Outboards. Marine Engine Installation Specialists. Molded Plywood Dinghies. Outboard Motor Rentals.
ANGUS MARINE, 1129 Wharf St. G7431

38-FT DIESEL CRUISER FOR SALE B5612 x

AGAIN IN STOCK
U.S. FALCON AIR-COOLED MOTORS, 1¾, 2¼, 3½-H.P. BRIGGS STRATTON. 6½-H.P. MARINE TOILETS.
SHIP CHANDLERS (McQuade's) LTD.
1214 Wharf Street Phone E 1141

AVAILABLE NOW
GENERAL MOTORS INDUSTRIAL and MARINE ENGINES
SIX-CYLINDER 93 HORSEPOWER
OVERHEAD VALVES
WILSON MOTORS LIMITED
924 YATES ST PHONE E1107

Your Boat Designed and Built to Order
Engines Machinery and Boats Repaired
Welding and Cutting
FOSTER'S SHIPYARDS
419 Bay Street Phone E0408 tf

FIRE EXTINGUISHERS PRESSURE filled C.T.C No pumping. Bargain. Also brown and grey paint, $1.75 per gal. 897-A Esquimalt Road. E3221. tf

38 POULTRY

SOLLY CHICKS—AVAILABLE UNTIL October, from 13c; $110 for 1,000. Write G. H. Nation, Westholme. x

41 MACHINERY

HYDRAULIC LIFT WITH BLACK Hawke pump. Could be attached to any tractor and driven by power take-off. If you think you could use it, call G9268. 3-60

CONTRACTORS—Now on Display
OLIVER 60 WHEELTYPE TRACTOR
With WARE FRONT END LOADER and DOZER BLADE
Capacity, ¾-Yard
We Cover the Entire Island
SALES and SERVICE
SAANICH GARAGE AND SUPPLY
Royal Oak, B.C., R.R. No. 1
North Elk Lake East Saanich Road
Phone Keating 52K

FOR SALE
CONTRACT FINISHED THIS WEEK
To Be Sold Immediately
ALL NEARLY NEW EQUIPMENT
One 30-Ft. Trailer, equipped with air brakes, 10-ton capacity; One Case Tractor, Model R; Paint Spraying Equipment, consisting of tanks, guns, 800-ft. hose, nozzles, etc.; Two Portable Jib Cranes; One Floor Model Drill Press; Number of 4-in. Castors; One 30-Gallon Hot Water Tank, complete with heater and control; Log Chains; Load Binders; Pails; Funnels; Crowbars; Sledges; Cans; C Clamps; approx. 660 feet 4x4x¼ Angle Iron, new; 2,100 feet 4x4x5/16 angle iron, new; One Weaver AC20 Hydraulic Floor Jack, on wheels; Two Weaver AC30 Hydraulic Floor Jacks; Extension Lights and Blocks; One Paper Sealing Machine; Five Rolls Felt, 50 yards each; Three Scissor Jacks; One Typewriter (Royal); Three Drums Clear Aircraft Dope; Two Chain Hoists.
ASSOCIATED AIRCRAFT CO.
NO. 1 HANGAR, PAT BAY AIRPORT
NEXT TO EAST ROAD
2-61

Automotive

MOTOR TRUCKS, TRACTORS

WILL GIVE 8½ ACRES GOOD LAND, no rock, four acres cleared pasture and orchard, seafrontage, close main highway, value $2,000, as down payment on good house in Victoria, basement not essential, value about $4,000. Box 1001 Times. 3-62

49 AUTO SERVICE DIRECTORY

MOONEY'S
We Are SPECIALISTS in—
AUTO BODY REPAIRS
And
PAINTING
No Job TOO LARGE or Too Small
MOONEY'S BODY SHOP
514 Cormorant Street Phone E4177
1128 Vancouver Street Phone B1213

CHEVROLET ONE-TON PANEL—AVERage condition $800 or nearest offer E2861 Day calls only x

CARS and TRUCKS FOR HIRE

CARS PICK-UP DELIVERY TRUCKS "U-drive" Victoria Auto Rental G2511

51 AUTOMOBILES

NOW ON DISPLAY
WILLYS
½-TON PANEL DELIVERY TRUCK
Drop in and See It Today
MASTERS MOTOR CO. LTD.
815 View Street Phone E3541

Car Insurance Costs Only $14 to Cover for B.C. Safety Responsibility Law and Get a Pink Card
J. W. BUCKLER INSURANCE AGENCIES
121 Pemberton Building E2144
Life - Fire - Automobile - Casualty

AUTOMOBILE FINANCING
Conditional Sales, Agreements Discounted
Rate Reasonable Quick Decisions
ISLAND FINANCES LTD.
1112 Broad Street G6831 x

FOR THE BEST IN SERVICE IT'S
DAVIS MOTORS
REGULAR PREVENTATIVE AND CORRECTIVE MAINTENANCE
INSPECTION IS YOUR BEST INSURANCE FOR
RELIABLE AND ECONOMICAL TRANSPORTATION
Convenient Budget Plan Can Be Arranged
DAVIS MOTORS LTD.
900 FORT STREET PHONE G8154
Buick — Pontiac
G.M.C. Trucks
Sales and Service
OUR REPAIRS ARE GUARANTEED

FINANCING AUTOMOTIVE OVERHAULS and accessories All car repairs, overhauls and the purchase of automotive accessories can now be made under Gladwell Motors Budget Plan No down payment—up to 15 months to pay. tf

Kerry Drake By Alfred Andriola

RADIO PROGRAM

KVI	570	KPO	680	KJR	950	KNX	1070
CJOR	600	KIRO	710	CKWX	980	CBR	1130
KGW	620	KGO	810	KOMO	1000	KSI	1160
KFI	640	CJVI	900	CFCN	1010	KOI	1300

Tonight

5.30—Folk Tunes—KOMO. Charles Collingwood—KIRO. Jack Armstrong—KJR. Keyboard and Console—CBR. Treasure Trail—CJVI. Superman—KVI, CKWX. Sports News—CJOR. 5.45: News—CJVI.

6.00—Gabriel Heatter—KVI. My Favorite Husband—KIRO. Freddy Martin—CJOR. Beat the Champs—CBR. Tourist Trade Talk—CJVI. To You Tonight—KJR. News and Weather—CKWX.

6.30—Summer Review—KIRO. Red Skelton—KOMO. Candid Microphone — CJOR. Candid Microphone—CJVI. Col. Stoopnagle—KVI. The Sheriff—KJR. Bob White Show—CKWX.

7.00—Life of Riley—KOMO. Sports Cavalcade—KJR. Everybody Wins—KIRO. Meet the Press—KVI. Fight Broadcast—CJVI. News—CBR. News; Band of Night—CKWX.

7.30—Spotlight Revue—KIRO. Along Skid Road—CJOR. Sports Newsreel—KOMO. Sports Cavalcade—KJR. Fight Broadcast—CJVI. Cisco Kid—KVI, CKWX. Lubka Kolessa—CBR.

8.00—Prairie Schooner—CBR. Fat Man—KJR. Lowell Thomas—KIRO. Supper Club—KOMO. Special Agent—KVI. Music of Manhattan—CJVI. Dick Diespecker—CJOR. News—CKWX. 8.15: Jack Smith—KIRO. 8.15: Racing Highlights—CJOR. 8.15: News of the World—KOMO.

8.30—Sweeney and March—KIRO. The Falcon—CKWX. High Adventure—KVI. World's Great Novels—CJOR. Foster Hewitt—CJVI. F.B.I.—KJR. Dream Time—CBR.

9.00—Mr. Ace and Jane—KIRO. Break the Bank—KJR. Glenn Hardy—KVI. Winnipeg Drama—CBR. Music From the Movies—CJOR. Amateur Contest—CJVI. Alan Ladd Box 13—KOMO. Green Hornet—CKWX. 9.15: Fleetwood Lawton—KVI.

9.30—U.N. Today—CJOR. Thin Man—KOMO. Beulah—KIRO. News—KJR. Music—KVI. Amateur Contest—CJVI. Serenade for Strings—CBR. Memory Time—CKWX.

10.00—Six for One—CJVI. News—CBR CJOR CKWX KOMO KIRO. Fulton Lewis—KVI. Concert Hour—KJR. 10.15: Racing Highlights—CJOR.

Tomorrow

7.30—Al Trace—KOMO. News—CJVI CKWX KIRO. Clete Roberts—KVI. News: Sports Cast—CBR. "G-G" Man—CJOR. Breakfast Music—KJR.

8.00—Proudly We Hail—KVI. Shoppers' Special—KJR. News — CBR CJVI CJOR KIRO. Meet the Meeks—KOMO. News and Markets—CKWX.

8.30—Smilin' Ed McConnell—KOMO. News—KVI. Music of the Waltz—CJVI. Billy Browne—CJOR. Tomorrow's Headlines—KJR. News and Top o' the Morn—CKWX. Sample Case—CBR. Jr. Miss—KIRO.

9.00—News—CJVI, KJR. News and Bob's Inn—CKWX. Voices of Strings—KVI. Billy Browne—CJOR. Theatre of Today—KIRO. Pied Piper—KOMO. BBC News—CBR. 9.15: Ann Sterling—KJR.

9.30—Stars Over Hollywood—KIRO. Tillamook Kit—KOMO. Housewives' Hit Parade—CJVI. An Old Fashioned Song—CJOR. Music for Everyone—KJR. Bible Class—KVI. Musical Program—CBR. Tillicum Time—CKWX. 9.45: Chapel by the Road—CJVI.

10.00—Farm and Home Hour—KOMO. Housewives' League—KIRO. Glenn Hardy—KVI. Six For One—CJVI. American Farmer—KJR. Bandstand—CBR. Parent Teachers—CJOR. News: Bob White—CKWX. 10.15: World Church News—CBR.

10.30—Give and Take—KIRO. News—CJVI. For You—KJR. Concert Favorites—CBR. Pro Recs On Parade—CJOR.

Challenge to Youth—KVI. Bob White—CKWX.

11.00—Mary Lee Taylor—KIRO. Adventures of Archie—KOMO. Theatre of the Air—KVI. Teen Beat—CBR. Al Goodwin's Juniors—CJOR. Make Mine Music—CJVI. News: Housewives' Quiz—CKWX. Child's World—KJR.

11.30—Rodeo Rhythm—CJOR. It's Fun to Be Young—KIRO. Child's World—KJR. Salute to Vets—KOMO. Make Mine Music—CJVI. Theatre of the Air—KVI. Saddle Serenade—CBR. Housewives Quiz—CKWX.

12.00—Rodeo Rhythm—CJOR. Musical Program—CBR. Jubilee Jackpot—CJVI. News—CKWX, KVI, KJR, KIRO. Nature Sketches—KOMO. 12.15: Meet the Missus—KIRO. 12.15: Racing Highlights—CJOR.

12.30—Meet the Missus—KIRO. Harmony Hoedown—KVI. Greg McCritchie's Orch.—CBR. News—CJOR, CJVI. Symphony—KJR. Greg McCritchie—KOMO, CBR. News and Ken Hughes—CKWX. 12.45: Rodeo Rhythm—CJOR.

1.00—Orchestra—KIRO. Chas. Slocum—KVI. Memo From Lake Success—CBR. Symphony—KJR. News and High Time—CKWX. Race Entries—CJVI. Musicana—KOMO. Rodeo Rhythm—CJOR.

1.30—Rodeo Rhythm—CJOR. Country Journal—KIRO. Hi Neighbor—KJR. Six For One—CJVI. Musicana—KOMO. Musical Program—CBR. Air Force Hour—KVI. Swing Show—CKWX.

2.00—Rodeo Rhythm—CJOR. Race of the Day—KJR. Cavalcade of Music—KOMO. Orchestra—KIRO. Ballet Club—CBR. Opinionaire—KVI. Music Lovers' Corner—CJVI. Swing Show—CKWX. 2.15: Victoria vs. Yakima—CJVI. 2.15: Lassie—KOMO.

2.30—Reviewing Stand—KVI. Make Way for Youth—KIRO. Ballet Club—CBR. Melodies To Remember—KJR. News and Weather—CKWX. Victoria vs. Yakima—CJVI. The Bay Show—CJOR.

3.00—News—CJOR, KOMO. Piano Classics—CBR. Always a Woman—KVI. Junior Junction—KJR. Cross Section—KIRO. Victoria vs. Yakima—CJVI. Trail Riders—CKWX. 3.15: Music Unlimited—CJOR.

3.30—Harmony Hall—KVI. Symphony—KOMO, CBR. Red Shield—KIRO. Music Unlimited—CJOR. Victoria vs. Yakima—CJVI. McNellis and Sheldon—KJR. Off the Record—CKWX.

4.00—Music Unlimited—CJOR. Symphony—KOMO, CBR. Sports Review—KVI. St. Louis Opera—KIRO. Ernie Fellice Quartet—KJR. News: Off the Record—CKWX. Victoria vs. Yakima—CJVI.

4.30—Curtain Time—KOMO. 900 Club—CJVI. Club House—KIRO. Sage Brush Serenade—KVI. Here's to Romance—CBR. Off the Record—CKWX. Music Unlimited—CJOR. Profits of Prayer—KJR.

5.00—Record Rendezvous—CJVI. Racing Highlights—CJOR. Front Page Features—KIRO. This Is Jazz—KJR. Safety Club—CKWX. Record Rendezvous—CJVI. Sport Show—KOMO. Take Number—KVI. Tea Dance—CBR.

Saturday Morning Show

Pert, blonde Joan Caulfield returns as guest star to Theatre of Today, Saturday morning at 9 over KIRO.

Tonight's Highlights

7.30—Burt Shotton, manager of Brooklyn Dodgers, visits Bill Stern on Sports Newsreel—KOMO.

8.15—Jack Smith plays host to the Pied Pipers—KIRO.

SATURDAY MORNING

9.30—Ann Rutherford featured in "The Amazing Miss Jones" on Stars Over Hollywood—KOMO.

11.00—A flat tire shows up the mechanical ignorance of Archie Andrews, his dad and Jughead—KOMO.

AUTOMOBILES (Continued)

EMPRESS SALES
932 YATES ST.
1947 KAISER SEDAN, radio, air conditioning.
1946 CHEVROLET FLEETMASTER SEDAN.
1929 ESSEX SEDAN, $250.
1940 LA SALLE SEDAN, heater.
1940 CHEVROLET ½-TON PANEL DELIVERY.
1939 CHEVROLET PANEL DELIVERY.
1938 NASH COUPE, radio and heater.
1937 LA SALLE SEDAN, cheap.
1931 BUICK SEDAN.

A. W. WHITE
G 2812 E 0836 x

IF YOU REALLY WANT TO S-T-R-E-T-C-H YOUR USED CAR PURCHASE, DOLLAR, BUY THIS CAR
1938 SPECIAL DE LUXE FORD 4-DOOR SEDAN. This car has a new reconditioned motor which has gone only 4,000 miles, equipped with heater and defroster and five tires as new. A REAL BUY AT $1095
—At—
McLEOD-LUMSDEN MOTORS LTD
865 Yates Street G1144
Plymouth - Chrysler Cars
Fargo Trucks
Sales and Service
YOU CAN'T BETTER THE BEST

HERE IS A BARGAIN!
1942 MERCURY FOUR-DOOR SEDAN
With 5 Nearly-new 7.00x15 Tires, Heater and Defrosters
BE SURE TO SEE THIS AT
J. M. WOOD MOTORS
USED CAR LOT 837 YATES
WE PAY CASH
For Used Cars and Trucks and Sell on Consignment

"PONTIAC"
"U" DRIVE
RATES—$1.00 Per Day and 10c Per Mile (gas supplied).
—OR—
$1.00 Per Day and 8c Per Mile (customer buys gas)
1947 AND 1948 PONTIAC 5-PASSENGER SEDANS FOR HIRE
Rates are based on an average minimum mileage of 40 miles per 24-hour day
PONTIAC "U" DRIVE LIMITED
900 FORT STREET PHONE G8154

ATTENTION—CASH PAID FOR GOOD used cars of any make Davis Motors Ltd 900 Fort Street G8154

FOR SALE—1947 FORD; LOW MILEage; excellent condition. Apply 1126 North Park, after 7.30. 3-61

51 AUTOMOBILES (Continued)

TAKE A TIP
If you're one of the many who won't be getting a new car this season come in and give the old bus the "New Look."
"It's a good deal when you deal with us"
Experienced Mechanics - Quality Service"
TOM CRAWFORD SERVICE STATION
921 WHARF STREET B 3731

FOR SALE—1940 NASH SEDAN; RADIO, heater, good rubber; $1,375. B1051. 2-61

SPEEDOMETER, WINDSHIELD WIPER repairs Chet Dowman 724 Johnson E1411

1815 DOUGLAS ST AUTOMOBILE insurance is our specialty Hawkes Foster Ltd (formerly Ted Hawkes and Co) B 2101 x

$2.25 FOR YOUR OLD CAR BATtery Francis Batteries and Tires Ltd 1412 Quadra St E 7032 x

1927 ESSEX—IN GOOD CONDITION. Can be seen at 2612 Fernwood Road, evenings. 3-60

'33 OLDSMOBILE SEDAN—GOOD MEchanical condition; insurance. Call before 7 p.m., Col. 224Y. 2-61

1938 V-8 FIVE-PASSENGER COUPE—Motor good, new transmission and paint job; upholstery and rubber fair. G2730. 4-61

'38 PACKARD—A 1 CONDITION; THREE new tires. Sacrifice. 28 Menzies G7901. x

1941 CHEVROLET BUSINESS COUPE—Not driven till 1943. Excellent condition; recently overhauled. May be seen at Uplands Service Garage. 3-61

1941 PONTIAC TWO-DOOR SEDAN—In first-class condition; good tires, heater and seat covers, paint like new. E7496. 3-61

1942 FORD TRUCK—1,500 WEIGHT, in top condition, complete with brand new spare tire, four-wheel drive; $575. E9195. 4-61

1948 FORD COUPE—5,000 MILES. Seen at 1520 McRae Avenue. G1997. 2-61

Rentals

55 HOTELS

ALL HOTELS, AIR BUS TICKETS—Western Canada Travel Service 602 Courtney opposite Post Office B4712.

CRAIGMYLE GUEST HOUSE, 1037 Craigdarroch Nice accommodation and dining-room Mrs Gannon G0031 x

CLOVELLY EXCLUSIVE GUEST HOUSE A home away from home Well furnished rooms quiet surroundings E5906

LORNE HOUSE 1616 BELMONT—FOR real comfort sleeping rooms or suites private bathrooms G8364 x

OXFORD HOTEL 777 FORT STREET—Sleeping rooms only: moderate rates x

WEEKLY AND TRANSIENT – CLEAN Reasonable Quiet surroundings Glen Court Hotel Blanshard and Humboldt Streets x

56 ROOMS WANTED

ELDERLY LADY, HIGHEST REFERENces, wants room on ground floor; warm and quiet in peaceful surroundings, with kindly elderly people; occasional use of piano. Reasonable. Box 995 Times. 3-60

57 ROOMS—HOUSEKEEPING

CLEAN HOUSEKEEPING ROOM, WORKing couple preferred. Also sleeping room for business person. 919 Hillside. 2-61

FURNISHED HOUSEKEEPING ROOM for quiet business man. G2847. 3-60

57 ROOMS—HOUSEKEEPING (Continued)

FURNISHED HOUSEKEEPING ROOM—548 Johnson Street. 3-61

IMMEDIATE POSSESSION — BED-SITting-room; sink, gas, kitchenette. Close in. Day or week. Phone G8636, evenings. 2-60

LARGE FURNISHED HOUSEKEEPING room; close in. E4604. 3-61

LIGHT HOUSEKEEPING ROOM WITH private entrance. Would suit business person; linen supplied, and buses stop at door. G3176. 6-63

L.H. ROOM—ALL FOUND. BUS AT door. Close in. Adults only. E1606. 3-61

SINGLE LIGHT HOUSEKEEPING ROOM. Suitable middle-aged business lady or gentleman. Close in. 813 Cook Street. 3-61

58 ROOMS, BOARD

COMFORTABLE BEDROOM WITH TWO meals; close in; no bus fare. E4602. 3-61

GORGE—ROOM, BOARD, CARE ELDerly person. Minimum $65. G 5061, 9 to 12. 26-81

SELECT, LARGE WARM ROOM WITH home cooked meals, $15 per week, sharing; $20 single. Phone E 6148. 6-61

ROOM AND BREAKFAST—COMFORTable Fairfield room; suit business gentleman. G1455, after 5 p.m. 3-61

59 ROOMS FURNISHED

CLEAN, COMFORTABLE SLEEPING room for gentleman. E4406. 6-62

FURNISHED BEDROOM TO RENT FOR gentleman. 129 Ontario Street. 3-60

FURNISHED BED - SITTING - ROOM — Kitchen privileges; suitable for one. 2008 Chambers Street, near Pembroke. 3-60

GENTLEMAN TO SHARE MODERN bedroom (twin beds) with another gentleman serviceman preferred E0280 tf

NICE BEDROOM—WALKING DISTANCE from town. Phone E9367. 3-62

NICELY FURNISHED SLEEPING ROOMS near Parliament Buildings and boat. E9639. 26-71

VERY ATTRACTIVE LIGHT HOUSEkeeping accommodation; single, business persons only. Phone E2085. 3-62

WELL FURNISHED BED-SITTING-room; hot water heat; very central; business man only. 713 Vancouver Street. 3-62

SUITES WANTED

FURNISHED APARTMENT WANTED BY lady schoolteacher, high Quadra district, immediately. G1741. 3-61

GROUND FLOOR APARTMENT—SUITable for three adults; near transportation. E3650. 3-60

WANTED BY TWO SCHOOL TEACHers, a furnished apartment, in the district between Victoria High and Oak Bay High Scools. Box 2695 Times. 4-61

WANTED – TWO-BEDROOM APARTment or duplex; preferably unfurnished; one child, 20 months. References. Up to $75 month. Phone B5528. 3-61

YOUNG COUPLE, GETTING MARRIED shortly, desire two or three-room suite; preferably unfurnished. Please phone G6965. 3-60

FREE TO LANDLORDS
Accommodation urgently needed by well-recommended tenants. List your vacancies with
CITY RENTAL BUREAU
118 Stobart Bldg., 745 Yates B5512

62 SUITES—FURNISHED

FURNISHED SUITE—NO CHILDREN. E3849. 634 Garbally Road. 3-61

COMPLETELY EQUIPPED DE LUXE courts and suites now available at Brentwood Auto Court, 11 miles from Victoria on beautiful Brentwood Bay. Eight buses daily Special winter rates. Phone Keating 42M x

There's an offer in the TIMES CLASSIFIED ADS today you may be interested in.

62 SUITES—FURNISHED (Continued)

UNFURNISHED FLAT OR HOUSE—Responsible party, no children; $80 a month. Box 2736 Times or telephone G1977. 3-62

VACANCIES
Rooms and Apartments
Consult
CITY RENTAL BUREAU
118 Stobart Building, 745 Yates

64 HOUSES WANTED

ESTABLISHED PHYSICIAN REQUIRES house to rent, five or six rooms; not over $50 monthly. Phone G6298. 26-80

FIVE OR SIX ROOMS, WITH THREE bedrooms, by quiet, responsible couple with baby. Permanent. Please call Mr. Weightman, controller, Hudson's Bay Co., E7111. tf

RETIRED MINISTERIAL COUPLE (NO children) would take excellent care gentleman's house as rent. Box 2696 Times. 3-60

RESPONSIBLE COUPLE, NO CHILDREN, require unfurnished house by Sept. 30, between city centre and Esquimalt preferred. Phone E2328, Latta, after 5 p.m. 3-61

URGENTLY NEEDED BY SEPTEMBER 25, unfurnished house, duplex or apartment, for reliable adult family of three; references. Mrs. Richardson, phone G7471. 3-61

URGENTLY WANTED BY OCTOBER—House with two or three bedrooms; widow and two grown-up daughters. Tenant of present house 25 years. Must vacate. Good references. Phone G5496. tf

Furniture and Piano Moving
Local and Long Distance
JENNINGS BROS. TRANSFER AND STORAGE
Bargain. Packing. Crating and Shipping
Phone E9632

67 OFFICES FOR RENT

OFFICE SPACES FOR RENT, $35.00 TO $80.00. New partitions to suit. Immediate possession. E5154-B4792. x

HALLS FOR RENT

1416 DOUGLAS STREET—RUMMAGE sales, bazaars, meetings. E3088. 6-62

72 MONEY TO LOAN

ANY REQUEST FOR A MORTGAGE appreciated. Pemberton, Holmes Ltd. 1002 Government Street. G8124. x

ADVICE AND INFORMATION ON mortgage loans given without obligation. Hawkes Foster Ltd., 1815 Douglas. B 2101. x

A HOME OF YOUR OWN
THROUGH A K & S LOAN
National Housing Loans repayable monthly over 10 15 or 20 years at new low rates
KER & STEPHENSON LTD.
909 Government St. Phone G 4127

FUNDS ON HAND AND IMMEDIATELY AVAILABLE FOR MORTGAGE LOANS
Large and small amounts, low interest, quick decisions, reasonable charge. N.H.A. applications received. Agreements and mortgages purchased.
F. R. BROWN & SONS LTD.
1112 Broad Street Phone G7171
tf

A FIRST MORTGAGE LOAN—
Private Funds
We have sums from $2,000 to $5,000 available for good residential properties or builders' loans.
GILLESPIE, HART & CO. LTD.
Established Since 1911
611 Fort St. Phone G 1181
x

LOANS
WITHOUT ENDORSERS
From $20 to $1,000 on any acceptable security, fuss-free, friendly service, plus life insurance at no extra cost.
NIAGARA
Finance Company Limited
24 Winch Building, 640 Fort Street
(Above Spencer's Fort Street Entrance)
E5431

Real Estate

77 LISTINGS WANTED

WE ARE LOSING BUSINESS EVERY day for lack of suitable listings. Hallmark & Co. B1513. x

78 BUSINESS OPPORTUNITIES

GUEST HOUSE, SEVEN LARGE ROOMS, two bathrooms, basement, furnace, double garage; two lots. Vacant Sept. 30. $7,500, terms. Box 2673 Times. 6-62

NEWS AND TOBACCO STAND FOR sale. Box 2686 Times. 3-60

STORE FOR RENT AT 3192 QUADRA Street. Good opening for barber, real estate, dry cleaning office. G4994. 6-59

STORES
This is a rare opportunity to get a really outstanding business. One of the finest locations in town. Present volume is good. Net returns are high. Everything in first-class condition. Price is subject to amount of stock on hand. Will require about $11,000.
We have good listings of businesses and stores. Your enquiries are cordially solicited. Prompt, efficient service assured.
Ask for K. C. McConnell
FINANCIAL SURVEY LIMITED
1324 GOVERNMENT STREET
B 1012 or E 4544 Res.—G 9022

81 PROPERTY FOR SALE

WILL GIVE 8½ ACRES GOOD LAND, no rock, four acres cleared pasture and orchard, seafrontage, close main highway, value $2,000, as down payment on good house in Victoria, basement not essential, value about $4,000. Box 1001 Times. 3-62

ALBERT HEAD—Well built one-room log cabin. Secluded and peaceful location. Approximately one acre. Close to beach. PRICE $1500

SASEENOS—Well built stucco bungalow of five rooms, full cement basement. Has all city conveniences. Over a half-acre of best garden loam. Close to beach. Not new, but it could not be built for $6850

SASEENOS—Three acres cleared, particularly good level land. Four-room cottage with bathroom. Abundant water supply. Full bearing family orchard. Ideal property for small fruits, etc. PRICE $6500

ALFRED CARMICHAEL & CO. LTD.
1216 Broad Street G7341
Member Victoria Real Estate Board
tf

81 PROPERTY FOR SALE

THREE SUITES — SELF-CONTAINED; one vacant; $7,600. Owner, Box 2728 Times. 3-61

600 ACRES—FIVE-ROOM HOUSE, BIG barn; $6,000. Prem Singh, Paldi, B.C. 26-66

$750 EACH—CHOICE WATERFRONT lots, on Dallas Road; suitable for a pair of duplex or court. Bus terminus. Phone E4101, E8484. tf

REAL ESTATE WANTED

WANTED FARMS OF THREE TO TEN acres if they are priced right we have clients that will buy. Will answer all calls
Also a four-room comfortable house with basement. Situated in Esquimalt centre $6,000 or under
KING REALTY
1233 Government Street B2131-2

82 PROPERTY WANTED

APPROXIMATELY EIGHT ACRES—Well fenced, with barn for two horses; within six-mile circle. Box 992 Times. 2-59

PROPERTY FOR EXCHANGE

22 MILES FROM EDMONTON—ON A good highway, quarter section of land with good house; 35 acres seeded to grass. Will exchange for good house with a small cash balance. Must be near or in the city. Box 998 Times. 3-61

83 HOUSES WANTED

Be Sure You Sell Your Home to Proper Advantage. Bona Fide Purchasers Viewing Properties Daily. They Might Buy Yours.
Phone Us to View Your Home TODAY
KING REALTY
1233 Government Street B2131-2
6-64

CLIENT WITH CASH AVAILABLE FOR new five-room modern home with utility room and full basement, Oak Bay or Fairfield. Price range to $12,000. Oil-O-Matic preferred. Please call Mr. Thorneloe, G6337 evenings. Hawkes Foster Ltd. Phone B2101. x

SAANICH RESIDENTS NOTE — MY client requires a home with six rooms (three bedrooms), basement and furnace. About ½-acre (or two lots), fruit trees and nice garden preferred. About $7,000. Contact Mr. Foster, Hawkes Foster Ltd., B2101, or evenings B1592. x

SIX THOUSAND DOLLARS CASH FOR a four-room bungalow with basement and situated in a quiet district. Must have a small garden and in close proximity to shopping and transportation. Lake Hill and Mount Tolmie district preferred. Please call Mr. Patrick, B2101, or evenings, E9043. Hawkes Foster Ltd. x

THREE-FOUR-ROOM BUNGALOW REquired October 1. Preferably close to transportation. Box 996 Times. 3-61

WANTED
Gorge, View Royal or Colwood areas: FIVE OR SIX-ROOM BUNGALOW. Not necessarily modern. Up to $8,000.
THE ROYAL TRUST COMPANY
1202 Government Street E4126
Member Real Estate Board of Victoria
3-63

WANTED FOR CLIENT—REVENUE property with living quarters. $3,000 will handle. McCandless Realty, 844 Fort. Telephone E6111. 3-60

BEACON 2131
BEACON 2132
These Numbers Mean Prompt Action When You Want to Sell Your Home
Phone Us Today
It May Be Important to You
KING REALTY
1233 Government Street
6-64

84 HOUSES FOR SALE

A STUCCO FOUR-ROOM BUNGALOW—Situated on over ½-acre treed property, Blenkinsop Road, near Cordova Bay; $6,850. Phone B1273, after 6 p.m. x

FOR SALE BY OWNER ON WEST Road: Modern bungalow, four rooms plus utility room, sunroom and four-piece bathroom; garage; 10 acres good land in orchard, garden, pasture and timber. Drilled well and automatic electric deep well pump. High location with beautiful views. 20 minutes from Victoria; 10 from Brentwood. Schools and bus service. Price, $8,750, terms or exchange. Apply Francis Linegar on property. See Mail Box. 3-62

MODERN HOME—FIVE ROOMS, TWO extra rooms in basement; hot air heating; Belgian glass fireplace. High Quadra, near school. $10,000. E0295. 2-61

NEW CEDAR SHAKE BUNGALOW—Four rooms and dinette, $5,000 cash, balance, $4,500, in easy monthly payments. 1131 Finlayson. B3952. 26-74

NO. 339—FOUR-ROOM BUNGALOW, Gas stove included. Large lot. Fruit trees and garden $3,600

NO. 219—$2,000 CASH. Three-bedroom Shake Bungalow. Separate garage. Large grounds and garden $5,500

NO. 346—FAIRFIELD, close to Beacon Hill Park. Very attractive well-built Six-room Stucco Bungalow. Separate garage. Nice lot, $9,450

Full particulars at
H. A. HUMBER LIMITED
1220 Broad Street Phone E3252
After hours call
Mr. Hall, G1029; Mr. Quincey, G6304

HOMES OUR SPECIALTY

OAK BAY — SIX-ROOM MODERN BUNGALOW (stucco), situated in one of the best parts of Oak Bay. This home is modern in every particular, a home you will be proud to own. A real bargain at
$11,000

FAIRFIELD DISTRICT—High part, good locality, ultra modern and brand new.
Price $10,000 Terms

THE CITY BROKERAGE
1018 Blanshard Street Phone G5022

SPECIAL! SPECIAL!
Half-mile, City Hall—$5,775—Undoubtedly the very best buy in Victoria today. Sickness compels the sale of this three-bedroom home. Spotlessly clean inside and out. All large rooms, nice floor plan and garden in perfect condition. Taxes only $57. Approximately $3,000 to handle. To view, please call Mr. Hinde, B2101, evenings B1493.
HAWKES FOSTER LIMITED
1815 Douglas Street x

84 HOUSES FOR SALE (Continued)

EXTREMELY WELL BUILT UNFINished five-room bungalow; garage in basement. $4,850 cash. Phone E7455. 4-61

SEE 125 PICTURED HOME BARGAINS ON DISPLAY AT 849 FORT STREET
Page & Snape feature this showing to make it easy to buy a home quickly. Also to know what is a fair price for your own, if you want to sell.
We believe we are offering the public a service unequaled in Victoria. Look us up.
PAGE & SNAPE
849 Fort Street B5106
"Victoria Agents for the Hudson Bay Insurance Co."

VIEW ROYAL
3 YEARS OLD
$6500—Lovely modern stucco bungalow with HARDWOOD OAK FLOORS. Large living-room with attractive fireplace, 2 bright bedrooms, excellent bathroom. Bus and shopping centre within ½ block. For appointment to view, please call Mr. Thorneloe, B2101 (eves., G6337).

3 ROOMS AND BATH
3½-MILE CIRCLE
$4200—Really cute. This little home is spotlessly clean. Very nice kitchen, living-room, bedroom and bathroom; full basement but no garage. Close to transportation and lovely views. This home will not last long at this price, so please call Mr. Hinde, B2101 (eves., B1493).

VICTORIA WEST
4 ROOMS — NO STEPS
$4750—This is a very well-kept-up home and of a good floor plan with a centre hall, two bedrooms, bright kitchen with windows opening to the garden and lawn. Three-piece bath. Large living-room and like the rest of the bungalow is nicely decorated.
Please ask for Mr. Patrick, B2101
Eves., E9043

LANGFORD LAKE
Here's your chance to walk right into a fully furnished three-room cottage right on the lake front. City light and water. The property consists of approximately 4½ acres with lots of saleable timber. It also adjoins the proposed new highway. There is also a float and a diving board and really is an ideal home. Very secluded, even though it does adjoin the highway. And, believe it or not, the price is only $4400
Please ask for Reed-Palmer or Mr. Nicholson. Eves., E9807

MOUNT TOLMIE
SMALL HOLDING consisting of 1 1-3 acres of extremely fertile soil. Older-type home of seven rooms. Outbuildings, fruit trees, flowers. Near 20-minute bus line and good schools. If all land not required, would be ideal for small subdivision $7500
Please ask for Mr. Nicholson
HAWKES FOSTER LIMITED
1815 Douglas Street (Near "The Bay")
Phone B2101

OAK BAY
OIL-O-MATIC
DUPLEX—$9500
928 ISLAND ROAD
TWO SELF-CONTAINED SUITES. Large lot, nice grounds. Taxes $62. Twenty-year guarantee roof. Insulated. Open for inspection by owner.
Evenings—Phone Mr. Scott, G 3690
Boorman Investment Co. Ltd.
620 VIEW ST. PHONE E 2132

$4950—No. 485. High Quadra. Four-room cedar siding bungalow in best of condition. Full basement and furnace. See this today.
$6300—No. 630. Fully furnished six-room bungalow, full basement. Two nice garden lots. Yours for above reduced price.
F. W. MOORE & CO.
E 7841 636 JOHNSON ST. E 8042
Evenings: Call Mr. Armstrong, G 7070

RANDALL'S
$2500 CASH
BALANCE AS RENT
Six-room bungalow in spotless condition with 3 bedrooms, walking distance to city; taxes only $57; early possession. See this for value. Full price $5800
Call Mr. Amos
Evenings B 3248
GEORGE RANDALL
1309 DOUGLAS G 8109

RANDALL'S
BUSINESS LOCATIONS
REAL ESTATE INVESTMENTS
AUTO COURTS
DUPLEXES
APARTMENT BUILDINGS
TODAY'S EXCLUSIVE LISTING
NEW HOTEL (WITH BEER LICENSE). One of the finest on the Island. Well furnished and doing a splendid business. If you are interested in the hotel business with a large beer trade, this is your opportunity. This hotel has never been on the market for sale before this time.
For Further Particulars See MR. SMITH
LICENSED HOTEL
We believe this to be the best opportunity on Vancouver Island. Situated about 40 miles from Victoria in a growing community, steady trade. A real opportunity as to speculative value and development of further business. Netting now approximately $9,000 per year. Ideal for family management.
$47,500
For Further Particulars See MR. SMITH
GEORGE RANDALL'S
1309 DOUGLAS ST. PHONE G 8109

FINANCIAL SURVEY LIMITED
PORTAGE INLET
Modernistic seven-room shake bungalow with hardwood floors in all main rooms and hall. Hot-water, Oil-O-Matic heat and full basement with large rumpus room. Cabinet, wired kitchen, family-size dining-room and large living-room, three bedrooms and attached garage. This home is situated on a large beautifully landscaped lot and has everything that a real home owner desires. Priced considerably below today's replacement value $19,000
LANSDOWNE
Five-room stucco bungalow with full basement, laundry trays and hot-air heating. This home has modern tiled kitchen, dining-room, living-room, two bedrooms and three-piece Pembroke bathroom, concealed stairway to two unfinished rooms upstairs. Garage in basement. The grounds are landscaped with plenty of fruit trees and small fruits. Redecorated throughout. Price $9500
1324 GOVERNMENT ST.
B 1012 or E 4544
Residence Phones—
Mr. Anderson, G 6466
Mr. Rogers, G 8806

KING
VACANT
Five-room house, two blocks from sea. Price $6600
REDUCED
Trailer camp.
All new buildings.
Information at office only.
UPLANDS
Two exceptional homes.
Just completed.
Details and view by appointment.
KING REALTY
Member Real Estate Board of Victoria
1233 GOVERNMENT ST. B 2131-2
Evenings:
Mr. King B 2308, Mr. Turner E 7373

$5750
Attractive four-room cottage, nicely situated on half-acre of good land, within the 4-mile circle. Living-room with fireplace, kitchen, two bedrooms, bathroom and basement. Garage. City light and water. Close to transportation. Garden with full bearing fruit trees. House is now vacant and you may move in immediately.
EXCLUSIVE
Hagar & Swayne Ltd.
626 VIEW ST. G 4121-2-3
Member Real Estate Board of Victoria

H. A. ROBERTS LIMITED
Nearly New On Two-Mile Circle
This lovely 4-room bungalow nearly new is going to sell quick. It is in a good district and on a good street, and has full cement basement, pipe furnace and drive-in garage. It has cove ceilings, oak floors and fireplace in living-room. Fully modern kitchen and 2 nice bedrooms and other desirable features. Very attractive for $7350
Please ask for Mr. Hicks.
A Good Revenue or a Good Home
This is a 5-room older type home with 2 more rooms up and has just been completely painted in and out and floors sanded, is on one-mile circle and close to school, stores, and buses, and in a very good district. Plenty of room for small family and two rooms to rent. Full basement, pipe furnace, garage and good garden. (See picture in our window.) $4500 handles. Full price $6500
Please ask for Mr. Hicks.
H. A. ROBERTS LIMITED
1712 DOUGLAS ST. (Opp. "The Bay")
Phone—B 2197
"WE COVER BRITISH COLUMBIA"

A BARGAIN
Four-rooms, basement, furnace garage, lovely condition, all for $4500
Revenue, Revenue
This 9-room house on Oak Bay Ave. is ideally located as a revenue proposition and could be a real money maker. In beautiful shape and darn good buying at $6300
Please ask for Stan Evans
Evenings G 1653.
FLASH
A lovely four-room bungalow in a good district. Large living-room with fireplace and oak floors. Central hallway, two dandy bedrooms with clothes closets. Three-piece bathroom, large cabinet kitchen with pantry. Full cement basement, hot-air furnace piped to all rooms, venetian blinds, lino and outside awnings included. Separate garage. Taxes: $33. Won't last $5900
Please ask for Mr. Smith
Evenings E 3185.
RIDINGS REALTY
102, 1216 Broad St. Phone E 9721

TOP VALUE
EAST FAIRFIELD AREA—NEAR SEA
This attractive well-built six-room bungalow in excellent condition has just been placed on the market. It is roomy throughout and consists of an entrance hall, large living and dining-rooms, two good-sized bedrooms with bathroom between and one smaller bedroom or den, a bright and attractive kitchen completes the living quarters. There is a full cement basement with hot-air piped furnace, separate garage and pretty garden. The taxes are low. Terms can be arranged. THIS IS REAL VALUE AT ONLY $7350
BROWN BROS. LTD.
(Est'd 1918)
706 FORT ST. PHONE E 1183-4
Members Real Estate Board of Victoria

MODERN STUCCO TRIPLEX
Close in on valuable commercial property.
Three rooms and nook and three-piece bath to each. Basement, furnace, good revenue. Best buy in city today. Full price $9500
HALLMARK & CO.
507 CENTRAL BUILDING B 1513
Evenings, B 1542

BARGAIN
A spotlessly clean bungalow on the 3-mile circle consisting of entrance hall, bright kitchen, 2 good bedrooms and bathroom. Full cement basement with an almost new furnace. A good garden lot, separate garage, close to stores and transportation. $3100 cash, balance $35 per month. Full price $4500
CENTRAL REALTY
715 VIEW. B 2157; Eve., B 3733.

LOVELY FAMILY or REVENUE HOME
Two years old cream stucco house of seven rooms. Two bathrooms, cement basement with fruit room. Hot-air furnace, drive-in garage. Cement terrace at front. Fruit trees and bushes. Large lot.
$6000 will handle.
SEE OWNER AT 624 BAKER STREET, OFF GLANFORD AVE. (10 minutes' car ride from city). NO AGENTS PLEASE.

TOLMIE AVENUE
Total Price $3300
Buys 6-room cottage with nice garden, fruit trees, etc. Must be sold to close up this estate.
OH YES ITS A BUY AT
$3300
D. D. McTAVISH
607 FORT ST. E 9814

The Royal Trust Co.
CADBORO BAY
House located on high ground with good view. Built by well-known contractor less than two years ago. Stucco bungalow of five rooms and two bedrooms. Entrance hall, oak floors, living-room 17.6x14.6 with fireplace, door opening to patio. Dinette, kitchen wired for electric range, laundry and utility room combined. Hot-water heating. Two bedrooms and four-piece bathroom. Garage attached.
PRICE $12,600
GORGE
Low rambling English-style cottage, artistically set among tall natural shade trees. Contains large living-room and dining-room, both with open fireplaces, small breakfast room and kitchen. Three bedrooms and bathroom. Approximately ¾ acre, mostly lawn. Tennis court. Garage.
If you prefer an older-type home with charm rather than the modern dwelling, then this might be what you are looking for.
For full particulars and inspection—Apply
The Royal Trust Co.
1202 GOVERNMENT STREET E 4126
MEMBER REAL ESTATE BOARD OF VICTORIA

CLOSE IN
6-room house, suitable for conversion into duplex. Living-room and dining-room (communicating), kitchen, 3 bedrooms, bathroom. Full basement with drive-in garage and furnace $5700
$3,800 will handle, balance monthly.
Ask for V. C. Davis—B 4255
MILK RANCH
16 ACRES
Five-room frame dwelling, bathroom. Barn for six head, hay loft, chicken house, 60 birds, two pig pens, garage, water from good well by gas pump. Dozen full bearing fruit trees, electric light and power. Bus passes. Price (terms) $7500
Ask for T. B. Monk
OAK BAY Special
VACANT
If you are looking for a home on a nice quiet street with some seclusion, and close to transportation don't miss this one. Entrance hall, living-room with fireplace facing south, dining-room, cabinet kitchen, four-piece Pembroke bathroom, two bedrooms, full basement, furnace garage in basement. Well-kept lawns, lovely garden. Price $11,500
Ask for D. B. Chalk
J. H. WHITTOME & CO. LTD.
901 GOVERNMENT ST. B 4253

FAIRFIELD
UNLESS YOU'RE
Very lucky, you won't find anywhere as nice a house as this five-room bungalow for anywhere near the money. House consists of entrance hall, large living-room with fireplace, dining-room, full cabinet kitchen with tile sink, four-piece Pembroke bathroom, two bedrooms and full cement basement. House has oak floors and hot-air furnace and is only about one year old. Sits in large lot with lawns and flowers in front and vegetables in rear. There is a $2,700 mortgage at 4½% with full payments of only $30 per month. Full price $8400
Cabeldu & May Ltd.
1212 BROAD ST. E 7174

OAK BAY
Here is one of those hard-to-get-6-room-on-one-floor bungalows south of the Avenue; through hall and living-room with hardwood floors; full cabinet kitchen with tile sink; nice dining-room; 4-piece bathroom and 3 well-planned bedrooms; full basement with garage, laundry tubs and oil hot-air furnace. Close to schools, stores and transportation. Real value at $10,500
SIDE-BY-SIDE DUPLEXES
We have 3 duplexes, all side by side and in good rental districts. All have basements, furnaces, garages, etc., and one suite available for owner in each. Priced at $9975, $10,500 and $13,950
Bayne & Normington
111 Pemberton Bldg. (Up One Flight)
B 1121
Mr. Bayne—G 5884 Mr. Normington—G 7561 Mr. Grossman—E 0302

KENNEDY REALTY
1216 BROAD ST. E 0112
FAIRFIELD
EXCLUSIVE. Six-room house, newly decorated. Large living-room with fireplace, guest-size dining-room has built-in china cabinet; two large bedrooms with closets; one small bedroom; two-piece bath, separate toilet. Main rooms have light floors. Full basement with H.A. furnace, piped to all rooms. Nice lawn with shrubs; garden with fruit trees. Near schools and store. Possession at once. Terms can be arranged.
Evenings—Call J. D. Man, E 4451

OAK BAY
Stucco bungalow, about 10 years old, situated on a lot 60x260, with good garden soil and fruit trees starting to bear. The home comprises entrance hall, living-room with open fireplace, dining-room, all floored with quarter-cut oak, two bedrooms, kitchen, wired for range and Pembroke bathroom. Full basement, pipe furnace and garage. Situated near the sea. Price $10,500
HOWARD B. CRAIG
REAL ESTATE
Cor. View and Quadra G 3223

K. & S.
Ker & Stephenson
LIMITED
NEAR JUBILEE HOSPITAL
Recently constructed stucco bungalow comprising living-room with open fire, cabinet kitchen, two bedrooms, three-piece bathroom and utility room. Garden lot 50x120. Reasonable cash payment and $16.49 monthly will handle $5250
HAULTAIN DISTRICT
A four-room stucco bungalow comprising living-room with fireplace, kitchen and nook, two bedrooms and four-piece bathroom $6450
NEAR PORTAGE INLET
New four-room house of charming appearance with attached garage and half-acre of fine land. In spotless condition and fully modern. Secluded with city light and water. Asking price $6800
BUT MAKE US AN OFFER.
NEAR GORGE CLOSE IN
A very strongly built new stucco bungalow with Durold roof comprising living-room with open fire and hardwood floor, modern kitchen and nook, two bedrooms and four-piece bathroom. High full basement with hot-air furnace and car accommodation $7950
BRAND NEW STUCCO BUNGALOW
Close in. Living-room finished in knotty pine, tile sink in kitchen dining-room, two bedrooms and four-piece Pembroke bathroom; full basement with hot-air furnace; copper piping. NOW VACANT — MAKE US AN OFFER.
OAK BAY
South of the Avenue, a compact stucco house with a neat garden on a fifty-foot lot. Comprises large living-room with fireplace, dining-room, two large bedrooms, four-piece bathroom and kitchen with colored tile sink. Full concrete basement with hot-air furnace, car accommodation and extra room. Price $9000
CLOSE TO GORGE
A cedar shake bungalow of five rooms with entrance hall, large living-room (open fire), dining-room, cabinet kitchen with nook, two good bedrooms with closets, four-piece Pembroke bathroom. High basement with hot-air fruace and tubs. Grounds 74x82. Attached garage. Some features include hardwood floors in living, dining-rooms and hall; tapestry plaster; cove ceilings; corner windows; sun-deck over garage. QUICK POSSESSION $9700
A REALLY LOVELY GARDEN
With lily pond and small fruit goes with this five-room stucco bungalow in Saanich within the two-mile circle. Comprises—entrance hall, good-size living-room with fireplace, dining-room (hardwood floors), cabinet kitchen with tubs handy, two bedrooms with closets; four-pce. Pembroke bathroom. Full basement with hot-air furnace, car accommodation and rumpus room with fireplace $11,000
KER and STEPHENSON LTD.
Member Real Estate Board of Victoria
909 Govt. G 4127
Night Phones—
E 6536 — B 3073 — G 9216

BERNARD & CO.
B 5316
Esquimalt $8000
A bargain in this older-type, well-built home plus five lots in flowers and fruit trees. Entrance hall, living-room and dining-room combined, two bedrooms and bathroom wired for electric. Three-room suite upstairs, self-contained, substantial revenue. Full basement, hot-water heat. Unobstructed sea views.
Queenswood $2000
Choice building lot, cleared of ¾-acre, magnificent sea views.
For Confidence and Best Results List Your Property With
BERNARD & CO.
Member Real Estate Board of Victoria
635 FORT ST. PHONE B 5316

GORGE
Five-room bungalow. Close to school and transportation. Living-room with open fireplace. Cove ceilings, cabinet kitchen, dinette and two bedrooms, part basement with hot-air furnace. Large lot with garden $4950
QUADRA REALTY LTD.
1816 QUADRA ST. B 4113
Night Phone—G 4603

P. R. BROWN & SONS LIMITED
BURNSIDE—GORGE
A pretty garden with well-kept lawns, flowers, vegetables and an excellent family orchard. Fine home of three rooms on main floor and three upstairs. Large living-room with open fireplace; cement basement, furnace and garage. Everything in perfect condition. Clear title. Possession 30 days or sooner $7500
Quick Sale Imperative
OWNER LEAVING OAK BAY
One of Oak Bay's newer residential districts. A neighborhood of practically all new homes. Good garden lot with deep rich soil. An attractive stucco bungalow built by one of our well-known contractors. Concrete steps with iron railings leading to front door. Good-size living-room with open fireplace, ultra-modern streamlined kitchen, dinette, two nice bedrooms and smart bathroom. Hardwood floors, full cement basement, hot-air furnace, laundry tubs, drive-in garage, etc. Linoleum and Venetian blinds for all main windows are included. We can strongly recommend this choice little property to which early possession can be given. Generous terms given $8950
Please Call Mr. Prisk
Evenings—G 3419
FAIRFIELD
A fine modern bungalow of five rooms, near park, school and transportation, built by one of Victoria's leading builders. Fine garden. Early possession. Price $8400
Please Call Mr. Ulrich
Evenings—E 2526
CEDAR HILL
MOUNT TOLMIE DISTRICT
Three-eighths of an acre, four rooms and an orchard with running creek. We are pleased to offer you this eight-year old compact green stucco home with all conveniences; located near school, bus and a shopping centre. This home is comprised of two bedrooms, living-room and kitchen and dinette combined. Included in the price are the oil burning range, Venetian blinds, lino, etc. This is an ideal home to retire in. Total price $6200
Please Call Mr. Burton, Jr.
Evenings—E 1291
MOUNT VIEW
High location with an unobstructed view of the Olympics. Four-room stucco bungalow with good-size living-room, 2 bedrooms, 4-piece bathroom, cabinet kitchen. Full basement, hot-air furnace with drive-in garage. Immediate possession. Price $7500
Please call Mr. Millar,
Evenings, G 9214
P. R. BROWN & SONS LIMITED
1112 BROAD ST. G 7171

GILLESPIE, HART & CO., LTD.
FAIRFIELD — Apartment house with a four-room suite for owner on ground floor. Revenue $103.50 for three suites. Overhead expenses are very reasonable. Good location, close to two bus lines. Possession may be obtained at short notice. $4,000 cash would handle. Price $9850
See Mr. Marcon, Eves. Alb. 47-T
HIGH QUADRA — One of the most attractive homes we have seen in this popular district. The house is nine years old — A one and a half-story bungalow of seven rooms with a large rumpus room and bar in basement. The grounds are lovely with oaks, shrubs, lawns, stepping stones and sprinkler system. This place must be seen to be appreciated. Everything about it is up to date, homelike and well kept. DON'T MISS THIS BARGAIN $12,000
See Mr. Holms
APARTMENT
Four complete self-contained suites, hot-water heated, new furnace, hardwood floors; rented at $42.50 each, on High Quadra Street. This property is situated on approx. one acre, in lawns and fruit trees, plus a large stable with loft, which could be converted into living quarters. This is a builder's opportunity. PLENTY OF ROOM AVAILABLE FOR DUPLEX $12,000
See Mr. Beasley, Eves. E 3225
GILLESPIE, HART & CO. LTD.
611 FORT ST. PHONE G 1181
Members of Real Estate Board of Victoria

REYNOLDS ROAD LAKE HILL DISTRICT SEVEN-ROOM MODERN STUCCO HOME
This lovely home has two large bedrooms and four-piece bathroom on the ground floor. The living-room is spacious and there is a family-size dining-room. The kitchen has every wanted feature. The main rooms and hall have fine oak floors. A concealed stairway leads up to two more bedrooms. The basement contains a large recreation room, garage and furnace. The double lot is beautifully landscaped and cared for. The price asked for this charming residence is $12,000
Call Mr. Seedhouse or Mr. Hoyle
Evenings—E 8497 or E 2158
ISLAND INVESTMENT COMPANY LIMITED
735 VIEW ST. PHONE G 7146-7

BY THE SEA
One of the most attractive homes in Victoria, on one acre of seafront in high-class district; 25-ft. L.R. has full plate-glass window overlooking the sea. Wonderful view from every room. Kitchen and D.R. finished in knotty pine. Must be seen to appreciate the full value of $22,000
Please Ask for Mr. Colin Smith
Meharey & Company Ltd.
622 VIEW ST. E 1187

SIDE GLANCES By Galbraith

"It's the kind of picture you wouldn't take your mother to see!"

RITHET
G 1722
OUR 77TH YEAR

FAIRFIELD—SPECIAL

Five lovely large rooms, together with glassed-in sun porch and room in basement. Situated next to park, two blocks from waterfront and featuring spacious entrance hall, inlaid lino, fireplace, tiled sink and four-piece Pembroke bathroom. Full basement with laundry trays, car space and finished room. Good furnace with sawdust burner, today's cheapest heating. Duroid roof, small grounds with shade trees. Combination kitchen range with oil burner and gas plates; also beautiful lined drapes may be purchased. This home has been rented for $71.50 per month. Move in tomorrow..... **$8950**

Fairfield—Extra Special

Bring your contractor friend to see this one. Large home or REVENUE. Solid and sound, extra-well built, nicely situated on a corner lot with lovely view. Duroid roof and OIL-O-MATIC HOT-WATER HEATING. Glassed-in sun porch, reception hall with F.P., large den with built-in desk and bookcases, 2-piece washroom. Charming L.R. with colored tiled F.P., guest-size D.R. with built-in fixtures. Beautiful golden oak floors on main floor. Extra large pantry with cupboards and combination porcelain steel sink and cabinet. Good-size kitchen with gas range and rubbish burner included. Grand stairway in keeping with the home to four twin-size bedrooms, each having wash basin and wall-to-wall carpets. Two separate bathrooms, large closets in each bedroom and large linen closet. Beautiful view from all windows overlooking park and city. Full high ceiling basement all lined, storage room, laundry room with porcelain trays and Whitehead gas water heater, extra toilet and furnace room. Small neat garden in lawn, etc., with privacy. Separate garage, as well built as the home. Not a cent to be spent and could not be duplicated today for twice the amount asked.
Quick possession..... **$11,500**

RITHET CONSOLIDATED LTD. Est. 1871
Member Real Estate Board of Victoria
1117 WHARF ST. PHONE G 1722
Evenings—
Mr. Belcher G 3594, Mr. Custance E 7930
Mr. Lovitt, G 6888

Pemberton, Holmes
FOR REAL VALUES
OUR 62ND YEAR
G 8124
New Address: 1002 GOVERNMENT ST.

VIEW ROYAL

New 4-room Cedar Shake bungalow with full (high) basement cement. Living-room, open fireplace, 2 bedrooms, 4-pce. bathroom, roomy cabinet kitchen. Hot-air furnace, copper piping. Double garage.

ALSO

A large 2-room self-contained Cedar Shake bungalow (new), which could be rented for $40 per month. Lot 145 x 220 more or less. Good soil. Low taxes. Clear title. Terms. Reduced for quick sale for both..... **$8750**

Exclusive Agents
Please call Edgar Mackenzie Evenings B 2583.

Pemberton, Holmes LTD.
1002 GOVERNMENT ST. G 8124

EVERGREEN REAL ESTATE LTD.
723 VIEW ST. G 4013

$4000—FAIRFIELD, near the sea. Very attractive three-room bungalow on a larger than average lot. Living-room, cabinet kitchen, bedroom and 3-piece bathroom. This location is one of the nicest in the city, and close to shopping and transportation.

$6500—OFF McKENZIE AVE. Veery nice five-room bungalow. Entrance hall, den, living-room with fireplace, two bedrooms and a very attractive kitchen finished in knotty-pine. Bath. Full basement with hot-water heating. Laundry tubs. This low price includes seven lots. A real buy.

Evenings: Phone E 9308
Mr. Winter, Mr. Begon.

2632 ASQUITH STREET..... **$9500**
Six-room stucco bungalow. Modern to the last detail. Through hall. Large livingr-oom, with lovely tile fireplace, dining-room, bright cabinet kitchen, with tile sink; three full-size bedrooms, four-piece tile bathroom, oak floors cove ceilings, Venetian blinds. Full furnace. Immediate possession. For appointment to view, please call Mr. McGillivray.

COMPLETELY MODERN BUNGALOW in popular HIGH QUADRA district. Situated amongst fine homes on a quiet street. Nice entrance hall. Spacious living-room with H.W. floors and fireplace. Two cheery bedrooms. Up-to-the-minute bathroom. Bright cabinet kitchen with utility room off. Attached garage. This home is on a spacious lot. EARLY POSSESSION GUARANTEED. GOOD TERMS if desired. Being sold for only..... **$6875**
Mr. Green, Evenings G 2117

FINANCE CORPORATION
723 FORT ST. PHONE G 4159

OAK BAY — $3,500 HANDLES ATTRACTIVE FIVE-ROOM STUCCO BUNGALOW, close to beach, schools and transportation. A good buy at..... **$8500**

$2,250 DOWN—CITY SPECIAL—Four-room siding bungalow with part cement basement, H.A. furnace, kitchen, pantry, bathroom, large living-room, two bedrooms and utility room. Price..... **$4750**

LANGFORD — Three-room stucco bungalow, modern in every detail, large lot, 90x250 ft. Taxes $39. No basement. Good value at..... **$3700**

McCANDLESS REALTY
844 FORT ST. E 6111
Evenings—Mr. Laing, E 7209
Mrs. McCandless, G 5855

THE B.C. LAND
& INVESTMENT AGENCY LTD.
Over 80 Years in Real Estate

MOUNT TOLMIE AREA

Very nice stucco bungalow with three bedrooms (one and bathroom down). Full basement with furnace and garage. Features of this property is the lovely garden (two lots), with profusion of flowering shrubs, hedges; fruit trees, including peaches and a splendid vegetable garden. Price..... **$9500**

GORGE

Something different in bungalows, living-room is large and has a vaulted ceiling; a most attractive room. There is a dining-room and two good bedrooms. A de luxe bathroom, tiled, beside a Pembroke bathroooom there is a step-in shower bath with tiled floor and walls. TWO LOTS, all in garden; fine vegetable garden besides fruits and flowers, shrubs, etc. Price..... **$9500**
Please Ask for Mr. C. R. V. Bagshawe

MOUNT VIEW AREA

Living-room, cabinet kitchen, two bedrooms and two-piece bath. Full basement and drum furnace. Garage in basement. $2,600 handles. Assume mortgage $1,900, payable $25 month. Lot 60x120. Full price..... **$4500**

FERNWOOD DISTRICT

DUPLEX—Side by side, each side has entrance hall, living-room, dining-room, kitchen, two bedrooms up. On two lots. Taxes $60. Possession to owners side very soon. Price..... **$6300**

MOUNT VIEW AREA

A very lovely permanent stucco. Living-room with fireplace, kitchen and nook, two good bedrooms and four-piece bath. Garage in full basement, with pipeless furnace. Garden, some fruit. Price..... **$7500**
Please ask for Mr. Heine, Eves. E 6595

922 GOVERNMENT ST. G 4115
A Member of the Real Estate Board of Victoria

Near to High School

A THOROUGHLY MODERN BUNGALOW IN EXCELLENT CONDITION, comprising a glassed-in porch, splendid living-room, dining-room, pass pantry with plenty of cupboard space, very convenient kitchen, tile sink, two bedrooms and bathroom. Full basement, lofty, hot-air furnace, automatic coal stoker. Garage and a good garden. The whole in first-class condition. PRICE..... **$8750**

OAK BAY

CLOSE TO SEA AND BUS LINE. AN APARTMENT CONTAINING THREE suites showing a net revenue of 10%. One furnished suite now vacant. PRICE... **$11,500**

QUADRA STREET

A STUCCO RESIDENCE IN A DESIRABLE LOCATION, ON A CORNER, a good garden, with a few matured fruit trees. Bush fruit, etc. The bungalow is substantially built, comprises hall, large living-room, dining-room, breakfast room, kitchen, two bedrooms and bathroom. Hardwood floors. Very good basement. PRICE..... **$10,000**

LEACH & SPARKS
1119 BLANSHARD ST. E 4115
Between Fort and View

NEW LISTING
OAK BAY—SOUTH OF THE AVENUE

We are very fortunate to be able to offer the public this very modern six-room bungalow with the very latest GENERAL ELECTRIC OIL HOT-WATER HEATING SYSTEM for the HOUSE and DOMESTIC HOT WATER. Situated on a quiet street two minutes from Windsor Park and Beach. ENTRANCE HALL. Large living-room with domed ceiling and open fireplace and corner windows, good dining-room—all have H.W. flooring. DREAM KITCHEN, with large breakfast nook. The bedrooms are larger than the average bungalows. Very attractive four-piece bathroom. BASEMENT. Exceptionally large RUMPUS ROOM with OPEN FIREPLACE, SHOWER AND TOILET and drive-in GARAGE. Taxes, $104.00.
Price..... **$16,800**
Ask for Mr. Hepburn

Mara, Bate & Co. Ltd.
616 VIEW ST. E 7124

NEED BRIGHT, SPACIOUS QUARTERS?

Like the comfort that automatic oil hot water heat provides. For those who recognize quantity and quality in a home, we offer this large, well constructed, two-story house in the Fairfield district, adjacent to Beacon Hill Park. Most modern conveniences for a house of its age. Grand floor plan with its wide through hall, den with fireplace, living-room and large guest-size dining-room. Together with this, there is also a breakfast-room and a spotless kitchen with almost new oil burning range. Four bedrooms up an easy, carpeted stairway, and 3-piece Pembroke bath with separate toilet. Full basement with laundry trays and tidy oil burning hot-water furnace. Quite the nicest kept home we have seen. Price with terms **$15,000**

SWINERTON & CO. LTD.
620 BROUGHTON ST. E 7181

OAK BAY

N.H.A.-built white stucco bungalow. Living-room, dining-room, kitchen, two bedrooms all completely furnished. Hardwood floors, open fireplace. Fine big basement, furnace and tubs. Separate garage at rear lane. Only two years old. Taxes $62. N.H.A. mortgage to be assumed. Immediate possession. Exclusive.
PRICE (furnished)..... **$9950**

H. G. Dalby & Co. Ltd.
634 VIEW ST. (Opp. Spencer's) E 6241
Evenings—Phone W. Dalby, Col. 126 X
E. G. Morley, G 5218

80 ACRES
WITH OVER 1000 FEET OF WATERFRONTAGE

Two houses in high location with view of sea and mountains. Twenty acres of grazing land and balance in virgin timber. Running stream through property to the sea. Assorted young fruit trees. Fine eight-room ranch house in good repair with full basement and rumpus room. Also new four-room bungalow with full basement, plumbing and Pembroke bath. Lighting from generators. Good horseback riding, fishing and hunting. Thirteen miles from city. Would make dandy resort property. Terms arranged. Price..... **$10,500**

NEWSTEAD REALTY
734 FORT STREET E 7194
Evenings—Belmont 144 G

We have a fine selection of better-class homes which we would be pleased to show you.

OAK BAY

$9500—Modern 5-room stucco bungalow, full basement, furnace. Nice grounds. Some terms.

$15,500—Modern 6-room semi-bungalow, full basement, large rumpus room and bar. Oil-o-matic heating, lovely grounds. Good terms.

GORGE

$10,000—6-room modern stucco bungalow, automatic heating, good grounds and fine view. Half cash will handle.

$14,500—New 6-room California style, ultra modern on half acre of nicely-treed grounds. Some terms.

MOUNT TOLMIE

$16,000—New, modern ranch-type bungalow, high location, unobstructed view among the oaks. Oil-o-matic heating. Good terms.

$16,000—Seven-room California-style featuring upstairs living-room. Oil-o-matic hot water heating, ½ acre of beautiful grounds. Some terms.

For appointment to see these lovely homes please call C. M. Simmons

Empire Realty Co. Ltd.
(Member Victoria Real Estate Board)
320 Pemberton Building E 7441
Evenings, E 4514

Auto Display

IS YOUR ENGINE SLUGGISH?

Perhaps carbon removal is all your car needs or perhaps it would pay you to invest in a minor overhaul, including rings. You can count on us for an honest answer. Come in soon. Ask for a free estimate of what your car needs and what the cost will be.

THOMAS PLIMLEY LIMITED
1010 YATES ST. G 7161

There's the Price Range at The NATIONAL

41 HILLMAN DE LUXE 4-DOOR SEDAN..... **$1050**
46 WILLYS JEEP with extension body..... **$1000**
46 MERCURY TOWN SEDAN — 118-inch wheelbase. In really nice condition..... **$2095**
38 FORD TWO-TON TRUCK—158-inch wheelbase. Dual rear wheels..... **$895**

and in Trucks

45 FOR THREE-TON TRUCK—176-inch wheelbase. Completely reconditioned. New flat-deck body and new paint job. Dual rear wheels and good rubber..... **$1700**

National Motors Ltd.
819 YATES STREET G 8177

$895.00
1941 HILLMAN MINX SEDAN with sunshine top. Economical transportation and a real buy at..... **$895.00**

WILSON MOTORS LTD.
Your Chevrolet Dealer
YATES AT QUADRA E 1107

NEW DODGE TRUCK
2½-TON
WITH BOOSTER BRAKES
2-SPEED AXLE AND DE LUXE CAB
For Immediate Delivery

J. M. WOOD MOTORS
1061 YATES G 7136

Land Registry Act
Section 160

IN THE MATTER of Lot 22, Fairfield Farm Estate, Victoria City, Plan 1055.

PROOF having been filed in my office of the loss of Certificate of Title 110986-I to the above mentioned lands, in the name of Georgina Matheson and, bearing date the 31st day of August 1938,

I HEREBY GIVE NOTICE of my intention, at the expiration of one calendar month from the first publication hereof, to issue to the said Georgina Matheson a Provisional Certificate of Indefeasible Title in lieu of such lost Certificate.

ANY PERSON having any information with reference to such lost Certificate of Title is requested to communicate with the undersigned.

DATED this 19th day of August 1948 at the Land Registry Office, Victoria, British Columbia.

A. HOWARD,
Deputy Registrar
Victoria Land Registration District
(SEAL)

Maynard & Sons
Auctioneers and Appraisers
Since 1902

Important Cadboro Bay Beach Property Sale

Instructed by Mr. and Mrs. John Matthews, who are leaving for Eastern Canada, we will sell at the residence,

CADBORO BAY
on
MONDAY—2 p.m.

5-ROOM ALMOST NEW MODERN COTTAGE ON LOT WITH 125-FT. BEACH FRONTAGE

The cottage is well-built and consists of living-room, 14x22, with large fireplace; dinette, 10x12; two bedrooms, 14x14 and 12x14; kitchen, 12x12, 3-piece bathroom, and front porch, 26x4; also electric light and telephone; all blinds and lino. floor coverings. This cottage commands a wonderful view of the Bay and a splendid beach as you step off front porch. Also two outbuildings, could be used as spare bedrooms.
Terms of sale, cash, with 10 per cent deposit at time of sale. Taxes, $33. Clear title and

IMMEDIATE POSSESSION
(24 Hours)

Immediately following sale of property we will sell all the

Well-Kept Furniture, Piano, Etc.

Consisting of very fine Gerhard Heintzman Piano and Bench, 3-piece Chesterfield Suite, also odd small Chesterfield, 2 glass-door Cabinets, 3 Standard Floor Lamps, Mantel Radio and Cabinet, Mantel Clock, Walnut Coffee Table, good Axminster 9.0x12.0 Carpet, 2 pair Drapes and 8-piece Fumed Oak Dining-room Suite, Side Table, Drapes, etc.

Two Walnut-stain Steel Beds complete, Iron-frame Camp Cot, Triple-mirror Dresser, Birch Dresser, Walnut and other Chests of Drawers, Chesterfield and Chair, Drapes, Tables and Chairs, Dinette Table and four Chairs, Oak Hall Stand, McClary Enamel-front Range (outside in shed), Enamel-front Range, Empress Heater, lot of new Molding, lot of Kol-pak Cement Bricks and Tile, Lawn Mower, Enamel Sink and almost new **Electric Light Generating Unit** (never used). Place will be **On View Sunday Afternoon**, from 2 to 5 o'clock, and morning of sale day from 9.30 to sale time. Directions: Out Cadboro Bay Road, turn right at first road past "Hibben's Close" Bungalow Court and look for signs.

MAYNARD & SONS
Auctioneers
G 5921 721-733 Johnson St.

PALMER-LAMBE CO.
AUCTIONEERS

AUCTION SALE TONIGHT AT 8
At Our Salesrooms
1232 ESQUIMALT ROAD

We are offering for sale:
Coffield Washer, Chesterfield Suites, Bed Chesterfield, Bedroom Suites, Beds, Dressers, Ranges, Bathtub, Toilet and Tank, Garden Tools, Saws (hand and buck), Pillows, Linen, Towels, Blankets, Comforters, Glassware, China, Tools, Vegetables, etc.

PALMER-LAMBE CO.
Auctioneers and Appraisers
1232 ESQUIMALT RD. G 4023

SEALED TENDERS, addressed to the undersigned and endorsed "Tender for General Repairs and Interior Painting, Examining Warehouse, Vancouver, B.C." will be received until 3.00 p.m., Wednesday, September 29, 1948, for general repairs and interior painting in the Examining Warehouse, Vancouver, B.C.

Specification and forms of tender may be obtained at the offices of the Chief Architect, Department of Public Works, Ottawa, Ontario, the District Resident Architect, Public Office Building, Victoria, B.C., and at the Post Office Building, Vancouver, B.C.

Tenders will not be considered unless made on the forms supplied by the Department and in accordance with the conditions set forth therein.

Each tender must be accompanied by a certified cheque on a chartered bank in Canada, payable to the order of the Honourable the Minister of Public Works equal to 10 per cent of the amount of the tender, or Bearer Bonds of the Dominion of Canada or of the Canadian National Railway Company and its constituent companies, unconditionally guaranteed as to principal and interest by the Dominion of Canada, or the aforementioned bonds and a certified cheque if required to make up an odd amount.

By Order,
J. M. SOMERVILLE,
Secretary.
Department of Public Works,
Ottawa, September 3, 1948.

Pinman MAKES ITS MARK ANYWHERE Advertising

Aorangi Due Here From Australia At 6 This Evening

Canadian-Australasian Line's 17,491-ton motorship Aorangi will arrive at Ogden Point docks at approximately 6 this evening, it was announced by the company today.

The Aorangi, with 495 passengers aboard is making her first postwar trans-Pacific voyage from Australia and New Zealand following her reconversion to a passenger liner from wartime troop transport.

The ship is scheduled to leave here at 11 this evening for Vancouver and is expected to dock at the mainland port at 7 Saturday morning.

The majority of her passengers are bound for Vancouver and 100 or more of them bound for eastern Canada and the U.S. will travel via Canadian Pacific in extra equipment being assigned to transcontinental trains.

Black Ball Line Schedule Changes

Black Ball Line schedule for the Seattle-Port Angeles-Victoria route will be changed effective Sept. 30 from Seattle and Oct. 1 from Port Angeles and Victoria, it was reported today.

One of the major effects will be to give the Chinook at Victoria layover of two hours and 15 minutes in the morning.

The new schedule will go into effect at 11.45 on the evening of Sept. 30 when the Chinook sails from Seattle, and will be as follows: Leave Port Townsend 2.30 a.m., arrive Port Angeles 5.15 a.m., leave Port Angeles 7.30 a.m., arrive Victoria 9 a.m.

Leave Victoria 11.15 a.m., arrive Port Angeles 12.30 p.m., leave Port Angeles 1.10 p.m., leave Port Townsend 3.35 p.m., arrive Seattle 6 p. m.

An additional schedule change will be that on the Sidney-San Juan-Anacortes route. Effective Sept. 20, the service between Sidney and Anacortes will be suspended for the winter and only the Anacortes-San Juan Island service maintained.

FREEMAN
OF LONDON
Auctioneer of Better Things
Fully Qualified Appraiser

Due to my inability to make the long anticipated trip to South America, that which I had so long arranged for, and feel that after all, with so **Many Good Friends** I have made here in the short time I have been in Victoria, I can do no better than remain here, where so many **Fine Folk** need by services.
I am therefore most gratified to make this

Public Statement

From this day on I will be **Actively** associated with my **Good** and **Loyal ex-Assistant**
JAMES (JIM) BARNETT
and whilst the firm will retain its **Well-known** and **Respected** name (as above), it will be conducted in its cordialy and **Friendly** way as heretofore, with **Both** of the above named as **Partners.**

To inaugurate this happy association, it will be our pleasure to offer for sale by

PUBLIC AUCTION
ON SATURDAY, SEPT. 11
at 2 P.M. SHARP

A Quantity of
VERY NICE
HOUSEHOLD FURNITURE
CHINA
Combination Gas and Coal RANGE
Beautiful High Oven ELECTRIC RANGE
Small DINING SUITE
3 Lovely Almost NEW, BEDROOM SUITES
3 As New 9.0x12.0 CARPETS
Man's BICYCLE
Odd CHESTERFIELDS and Chairs
That Magnificent $5,000 DINING SUITE
GORGEOUS BABY GRAND PIANO

(This is the **Historic** instrument originally purchased by the **Late J. P. Morgan** and valued at a tremendous figure.

Many other lines of good merchandise arrives daily, so be along at the appointed time on Saturday, get a **Good Seat** in **B.C.'s Cleanest** and most **Friendly Auction Rooms.**

NOTE: We will be most happy to call at your homes to inspect the items you are ready to dispose of, tell you approximately what you **WILL** get for them at **OUR** sales, and make you feel **Enthused** that you used our **PROFESSIONAL SERVICES.**

FREEMAN of London
AUCTIONEER
In association with J. Barnett
1612 OAK BAY AVE.
G 2241

The old Motto will Always Prevail:
FRIENDSHIP to ALL, Malice to NONE.

Torpedo Practice Held In Straits

Gunnery and torpedo exercises being carried out by the Department of National Defence and which began in the Straits of Georgia at 10 this morning will continue during daylight hours until sunset Tuesday, according to a notice issued to mariners by T. E. Morrison, acting agent for the Department of Transport.

The area will be enclosed by the following positions: (a) latitude 49 degrees 14 minutes north, longitude 123 degrees 55 minutes west; (b) latitude 49 degrees 16 minutes north, longitude 124 degrees nine mintes west; (c) latitude 49 degrees 28 minutes north; longitude 123 degrees 56 minutes west, and (d) latitude 49 degrees 22 minutes north, longitude 123 degrees 42 minutes west.

Mr. Morrison warns vessels to keep a sharp lookout and navigate with caution in this area.

Churchill To Visit Windsors On Riviera

PARIS (AP)—Winston Churchill will be the week-end guest of the Duke and Duchess of Windsor on the French Riviera, it was learned today.

Churchill is expected at Cap d'Antibes today. He has been writing and painting at Aix-en-Provence.

WHEN SORE MUSCLES STRIKE
rub in Minard's and relax as the soothing coolness gives you quick ease and comfort. Use it for sprains, muscular stiffness, neuralgia and lumbago. Greaseless, quick drying, no strong odor. RUB IN
35c Large economical size 65c
MINARD'S "KING OF PAIN" LINIMENT
MINARD'S LINIMENT

We Have a Good Supply of
MILL END ROOFING PAPER!
Felt, 2 Ply - 3 Ply, Slate
108 Square Feet per Roll
Good for any Roofing Requirements at a Reasonable Price
For Your Shortage—See Our Surplus
Capital Iron & Metals Ltd.
1824-1832 STORE STREET G 2434 — G 8441

"It's the ARMY for me!"
"I'm the chap who likes to feel he's part of a going concern. That's just one of the reasons why I joined the army and why I recommend it to any active man. Just look at the good life you lead in the army and the career you have ahead of you."

"Adventure"...
"Learning a useful trade"...
"Holidays with pay"...
"Present and future security"
"It's the army for me!" "What about YOU?"
Ask the nearest Recruiting Depot or Armoury for enlistment particulars. Bring with you certificates of age and education. Veterans should write direct to the nearest depot listed below:
No. 11 Personnel Depot, 4th Avenue & Highbury Street, Jericho, VANCOUVER, B.C.
38-BC
THERE'S THE RESERVE for those who wish to serve, to learn a trade and share in the fellowship and advantages of Army life, but are unable to go active. Ask for details today at your nearest Armoury.
For a life of comradeship and security
Join the Canadian Army Active Force NOW!

DO IT NOW

Those little defects in your car that you're going to have fixed "sometime" will surely spell major trouble later on. Have YOUR CAR brought up to A-1 condition now in our modern repair shops, by technicians who specialize in Preventative Maintenance.

JAMESON MOTORS LTD.

HILLMAN — HUDSON — STUDEBAKER

740 BROUGHTON ST. G 1161

All Groups Still On Down Grade

TORONTO (CP)—All groups were on the down grade for the third successive day on the Toronto Stock Exchange Friday. Trading slowed to a crawl as industrials weakened on losses of more than a point. Golds were easier as juniors sagged. Base metals and western oils were also narrowly down.

Papers, steels and utilities were the leaders as the industrials slid downwards. Refining oils showed a solid list of losses and foods and manufacturing industrials weakened. Canada Malting, Distiller's Seagram and Canadian Breweries were easier in the liquor group.

McIntyre and Teck-Hughes dipped in the senior golds. Generally, the list held steady until mid-session when a flurry of selling brought out some more losers. Aunor, Chesterville, Cochenour, Eldona, Malartic, United Keno Hill and Negus were down in the juniors.

Base metals eased on heavy losses. Smelters, International Nickel, Noranda were down from fractions to a point. Labrador, Falconbridge, East Sullivan and Waite Amulet weakened 5 to 30 cents.

Home Oil, Calgary and Edmonton, Anglo-Canadian and Roxana were down in a dull western oils list. Central Leduc firmed.

Toronto index:
20 industrials 176.35, off 1.82
20 golds 88.88, off 0.51
10 base metals 97.91, off 0.96
15 western oils 39.65, off 0.22
Total sales, 792,000.

(By A. E. Ames & Co.)

	Bid	Asked
Abitibi P. and P. Co. Ltd. pfd.	19½	19¾
Aluminum Ltd.	58¼	58¾
Alum. Co. of Canada 4% pfd.		25⅛
Ashdown Hardware A	13¾	14⅞
Beatty Bros. com.	37½	39
Bell Telephone	169¾	171
Brazilian T. L. and P.	19¼	19½
B.A. Oil	22⅞	23
Do. pfd.	25	25¾
B.C. Electric Co. pfd..		89½
B.C. Power A	25¾	26¾
Bruck Mills	20	32
Building Products	34¼	34½
Burlington Steel	13	14
Canada and Dominion Sugar	18	19
Canada Steamship Lines pfd.	37	37¼
Canadian Breweries	20½	20¾
Canadian Industries Ltd.	22	22¾
Canadian Pacific Railway	16¾	16⅞
Cons. Paper Corp.	19½	19⅝
Cosmos Imperial Mills	29	29½
Distillers Seagram com.	17⅝	17⅞
Dom. Bridge	28¼	29¼
Dom. F. and S. Ltd.	24¾	25½
Dom. Stores Ltd.	23¼	24
Ford A of Canada	24½	25
Imperial Oil	16⅝	16⅞
Imperial Tobacco	13	13⅛
Do. 4% pfd.	25⅛	25¼
Inter. Metal Indus. 4½% pfd.	100	101
Do. Class A	26	26¾
Inter. Petroleum	12½	12¾
Loblaw A	30	30¼
McColl Frontenac 4% pfd.	95	98¾
Do. com.	17¼	17⅝
Montreal Locomotive Works	13¼	13⅝
Monarch Knitting Co. Ltd.	13½	14
National Hosiery A	13	13⅞
National Steel Car	23	23¼
Page Hersey Tubes	37	38
Powell River Co.	44½	45
Russell Indus. Ltd.	17	17⅝
Shawinigan W. and P.	21⅞	22¼
Sheas' Breweries	11	12
Sick's Breweries Ltd.	15½	16⅛
Simpson's Ltd. A	27¾	28¼
Do. B	23	23¼
Southam Co. com.	18	18½
Steel of Canada pfd.	82	—
Steel of Canada	79½	—
Union Gas	7½	7⅝
United Fuel A pfd.	47¾	48
Walker G. & W.	26¼	26½

(By Hagar Investments Ltd.)

	Bid	Asked
Akaitcho	.75	.90
Anglo-Canadian	2.50	2.55
Amalg. Larder	.19	.23
Aubelle	.11	.13
Aumaque	.17	.19
Aunor	3.20	3.45
Beatty	.65	.68
Beaulieu	.09	.11
Bevcourt	.34	.40
Bidgood Kirkland	.17	.18
Bobjo	.11	.14½
Bralorne	7.25	7.50
Broulan	.30	.35
Buffalo Addison	.22	.25
Buffalo Ankerite	1.50	1.59
Base Metals	.39	.40
Campbell Red Lake	2.63	2.65
Castle Treth	1.40	1.60
Canadian Malartic	.70	.80
C. and E. Corp.	5.15	5.35
Central Patricia	1.28	1.30
Chesterville	2.86	2.90
Cochenour Willans	1.97	2.05
Coin Lake	.16	.22½
Colomac	.05	.06
Conwest	1.17	1.30
Cons. Smelters	114.00	115.00
Crolnor	.60	.65
Dickenson Red Lake	.55	.59
Dome Mines	15.87	16.25
Donalda	.64	.66
East Malartic	1.45	1.50
East Sullivan	2.75	2.80
Elder	.36	.39
Eldona	1.00	1.02
Eureka	1.69	1.71
Falconbridge	4.10	4.40
Frobisher	1.90	1.99
Giant Yellowknife	5.10	5.30
Gods Lake	.56	.60
Golden Manor	2.60	2.65
Gulf Lead	1.20	1.30
Harricana	.07	.10
Hardrock	.24	.25
Hasaga	.85	.88
Heva	.12	.13
Hollinger	9.75	10.25
Hosco	.33	.35
Howey Gold	.26	.28
Hudson Bay Mining	49.50	50.25
Inspiration	.40	.44
Inter. Uranium	.44	.46
New Jason	.56	.57
Joliet Quebec	.45	.47
Kerr Addison	13.50	13.75
Kirkland Lake	1.38	1.45
Labrador	5.50	5.90
Lake Duff	.80	.82
Lakeshore	11.00	11.38
Lamaque	5.80	6.00
Leitch Gold	1.16	1.19
Little Long Lac	.85	.86
Lingman Lake	.35	.37
Louvicourt	.60	.62
Madsen Red Lake	2.50	2.55
Macassa	2.30	2.40
Marcus	.13	.14
Malartic Goldfields	1.73	1.75
McDonald	.63	.65
McIntyre	53.00	54.00
McLeod Cockshutt	.32	.37
Moneta	.33	.40
Negus	2.20	2.25
Normetal	2.75	2.80
Northern Canada	.40	.45
Noranda	48.00	48.50
Okalta	1.36	1.40
O'Brien Gold	1.75	1.80
Orlac	.07½	.09
New Calumet	1.60	1.62
Osisko Lake	.60	.65
Pamour Porc.	1.20	1.25
Paymaster	.37	.39
Perron Gold	.73	.85
Pickle Crow	2.00	2.05
Powell Rouyn	.65	.70
Preston	1.55	1.60
Quemont	13.75	14.25
San Antonio	3.40	3.50
Senator	.45	.47
Sheep Creek	1.18	1.24
Sherritt Gordon	2.40	2.45
Siscoe Gold	.38	.40
Sladen Malartic	.26	.30
Steeprock	1.95	2.00
Sullivan	1.35	1.40
Sylvanite	1.30	1.40
Teck Hughes	2.62	2.65
Toburn	.63	.68
Trans. Cont. Resources	.37	.42
Upper Canada	1.65	1.70
Ventures	6.00	6.20
Waite Amulet	8.75	8.90
Wright Hargreaves	2.45	2.55
Lake Wasa	.35	.39
Yellowknife Bear	.66	.72

Canadian Bonds

(By Investment Dealers' Association)

Dominion of Canada—		
VL 1 3 1951	102.85	103.90
VL 2 3 1954	103.45	104½
VL 3 3 1956	103¾	104⅝
VL 4 3 1957	102⅝	103⅝
VL 5 3 1959	101½	102½
VL 6 3 1960	101⅛	102⅛
VL 7 3 1962	100¼	101¼
VL 8 3 1963	100	101
VL 9 3 1966	100	101
3¼ 1966	101½	103½
3¼ 1952	102.65	103.70
3 1952	101.05	102.10
3 Perp.	99⅛	100⅛
Dominion Guarantees—		
C.N.R. 2¾ 1967	96½	—
Do. 3 1959	100¾	102
Do. 4½ 1956	119¼	—
Do. 5 1954	112⅛	113¼
Do. 5 1969	106¾	—
Provincial Securities—		
British Columbia 2¾ 1968	94	—
Do. 3 1960	98¾	—
Do. 3½ 1956	102	—
Do. 5 1953	108	110
Alberta (internal) 3½ 1964	100½	—
Do. (external) 3½ 1978	101½	—
Saskatchewan 3 1963	92	94
Do. 3¼ 1962	92¾	94¾
Do. 4 1960	99	101
Do. 5 1958	105½	108½
Do. 6 1952	105½	108½
Manitoba 2¾ 1966	94	—
Do. 4 1950	101	—
Do. 4½ 1956	116¾	118
Do. 5½ 1958	117¾	—
Ontario 2¾ 1975	92½	95½
Quebec 3 1962	99¾	101¾
New Brunswick 2¾ 1966	91¾	93¾
Nova Scotia 3 1956	99½	101½
Municipal Securities—		
City Vancouver 3 1967	92½	95½
Do. 4 1958	103	—
Do. 5 1965	112	115
City Victoria 3¾ 1962	97½	100½
Van. Water Dis. 2¾ 1967	91½	—
Do. 3¾ 1964	103¼	—
Do. 4 1957	103¾	—

A. E. Ames & Co.
Limited
Investment Securities

201-207 Union Building • 612 View Street, Victoria, B.C.
Telephone: E4171-2-3

TORONTO MONTREAL WINNIPEG VANCOUVER NEW YORK LONDON, ENG.

Mortgages . . . Insurance . . . Real Estate

THE YORKSHIRE
Established 1888
Head Office: Huddersfield, England
Yorkshire Building
737 Fort Street, Victoria
Telephones E-7106-7

To Investors and Traders

For quotations and for prompt execution of orders to buy or sell Listed or Unlisted Securities as well as for transactions in Government, Municipal and Corporation Bonds our facilities are at your service. Offices directly connected by private wires as well as Membership of all Canadian Stock and Commodity Exchanges assure clients the widest possible facilities for trading and investing.

Established 1857

JAMES RICHARDSON & SONS
Government at View Telephone GArden 1138

Industrial Losses Outnumber Gains

MONTREAL (CP) — Losses outnumbered gains among selected industrials during active trading near the final hour on the Montreal Stock Exchange Friday.

Papers and oils dwindled in lower ground. B.C. Forest and Imperial Oil were both a shade better. Losers in the two groups included St. Lawrence Paper, second preferred, Price, International Paper, M. and O., Great Lakes, Consolidated Paper, B.A. Oil, comon and preferred, International Petroleum and Imperial oil rgihts.

Metals and beverages were easier. Consolidated Smelting dropped 1½ and Aluminum one point while International Nickel and Noranda both lost ½. Off ½ each in beverages were Seagrams and Canadian Breweries and National Breweries eased the minimum fraction.

Power Corporation advanced ¼ in utilities, but Brazilian and B.C. Forest preferred dipped ⅛ each.

Montreal averages:
20 industrials 128.60, off 0.80
10 utilities 73.60, off 0.20
30 combined 110.30, off 0.60
10 pulp, paper 355.50, off 2.74
15 golds 61.91, off 1.31
Total sales, 137,800.

(By James Richardson and Sons)

	Bid	Asked
Can. Invest Fund		5.05
Can. Bank of Commerce	22	—
Dominion Bank	24	25
Imperial Bank	24½	26⅝
Bank of Montreal	26	26—
Bank of Nova Scotia	34½	35
Royal Bank	24—	25
Bank of Toronto	32	32½
Atlas Steel	12¼	12⅝
Abitibi com.	17⅛	17¼
Abitibi pfd.	—	19½
Algoma Steel	45½	46
Aluminum pfd.	25	25⅞
Asbestos Corp.	25½	26
Bathurst "A"	21½	22
Bell Telephone	169	170
Brazilian Tract.	19¼	19⅝
Br. Amer. Oil.	22½	22⅞
B.C. Forest Prod.	3⅝	3⅞
Building Prod.	34	35
B.C. Power "A"	26	26½
Bruck Mills	30	32
Bulolo Gold	17	18
Burrard D.D.	7⅝	8
Can. and Dom. Sugar	18	18¾
Can. Malting	49	50
Can. Nor. Power	9	—
Can. Steamships com.	12⅝	13
Can. Steamships pfd.	—	37¼
Can. Cement	—	27½
Can. Breweries	20½	20¾
Can. Bronze com.	44	45
Can. Car and Foundry com.	12⅞	13
Can. Celanese	81½	82½
Can. Dredge and Dock	18	19
Can. Indus. Alcohol	13	—
Can. Locomotive	22	—
C.P.R.	16⅞	17
Can. Vickers com.	34	36
Cockshutt Plow	15½	16¼
Com. Alcohol	7⅛	7¼
Cons. Paper	19½	19⅝
Consumers Glass	36	36
Distillers Seag.	17½	17¾
Dom. Bridge	28½	—
Dom. Engineering	40¼	—
Dom. Found. and Steel	—	25½
Dom. Oilcloth and Lin.	37	39
Dom. Woollens	15⅝	16
Dom. Steel and Coal "B"	16⅛	16¼
Dom. Stores	23	23½
Dom. Tar and Chem.	26	—
Dom. Textile	11⅝	11¾
Donna. Paper	21	22
Dryden Paper	26	27
Eddy Paper	18	18½
Electrolux	16⅛	16⅝
Fairchild Air	86	100
Famous Players	16¼	16½
Fany Farmer	38	39¼
Fleet Aircraft	2	2⅛
Ford of Canada "A"	24	24½
Foundation Co.	23	24
Fraser Co. V.T.	58	58⅞
Gatineau Power	—	18
Gen. Steel Wares	15¼	15½
Gypsum Lime	18½	—
Hamilton Bridge	9	9½
Howard Smith	34	34½
Imperial Oil	16⅝	17
Imperial Tobacco	15	—
Indus. Accept.	23⅝	24
Int. Bronze Pwdr.	8½	9
Int. Nickel	35	35½
Int. Paper	62¾	63¼
Jamaica P.S.	—	12
Lowney Walter M.	16¾	17¼
Maple Leaf com.	14⅞	15
Massey Harris com.	21⅞	—
Massey Harris pfd.	25¾	27
McColl Front. com.	13¼	13⅝
McMillan "A"	8⅝	8¾
Minn. and Ont. Paper	24⅛	25
Mitchell, Robt.	—	—

Grain

WINNIPEG (CP) — Winnipeg coarse grain prices continued to show strength today on the Winnipeg Grain Exchange, with hedging sales, a reduced scale well absorbed in oats and barley by shipping and processing interests as well as American demand.

Crushing firms were on the buying side of flax as well as some U.S. interests. Commission houses were buyers of rye.

Offerings were on a lighter scale than of late and trade was just moderately active.

(By H. A. Humber Ltd.)

Rye—	Open	High	Low	Close
October	142-6	143-2	140-5	140-5
December	141-4	142-2	140-4	140-4
May	145-2	145-2	142-4	142-4
Barley—				
October	100-6	102-1	100-6	101
December	99-4	99-7	99	99
May	100-3	100-6	100	100
Oats—				
October	72-5	73-0	72-5	73
December	71-1	71-3	70-3	71-1
May	72-6	73-1	72-5	72-5

Cash Grain Close

Oats—No. 2 cw. 75, track 73-4.
Barley—No. 3 cw. 109, track 101.
Rye—No. 2 cw. 139-7, track 140-3.

CHICAGO (AP)—Grains made slight advances today on the Board of Trade. Even the new-crop corn futures managed to eke out some minor gains as the market awaited a United States Agriculture Department crop forecast, but after the close.

Short covering featured September corn and oats, but was not very important in wheat. Open interest in September wheat at the start of trading was only 2,801,000 bushels compared with 5,873,000 in September Oats and 18,382,000 in September corn..

(By H. A. Humber Ltd.)

Wheat—	Open	High	Low	Close
September	221-2	222-6	221-2	222-1
December	224-4	225-7	224	225-2
May	215	216-3	214-3	215
July	192-6	194-4	192-3	193-6
Corn—				
September	168-6	170-2	167-6	170
December	139-3	140-3	139	140-2
May	142-2	143-3	142	143-2
July	143-3	144-2	143-1	144-1
Oats—				
September	72-4	72-4	71-6	72
December	72-5	73	72-4	73
May	73-7	74	73-4	73-6
July	68-3	68-4	68	68-3

Cadets Of Three Services Arrive To Begin Training At Royal Roads

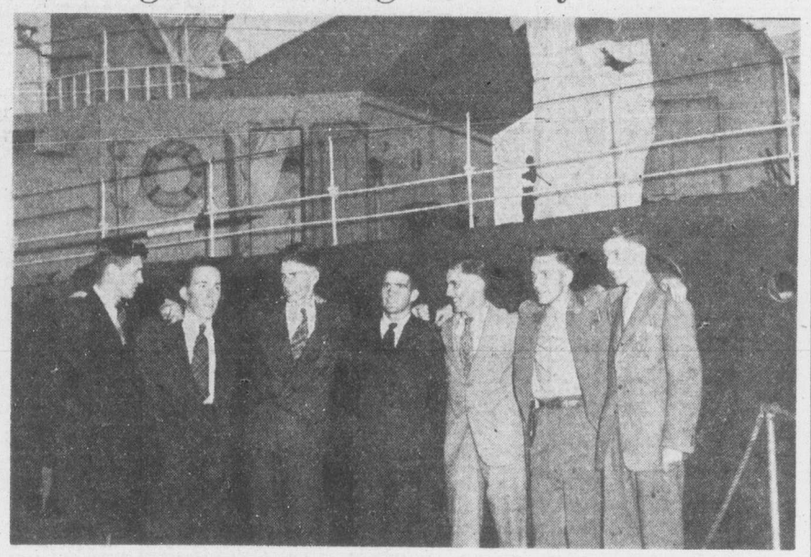

Standing on the jetty by the grey hull of the Tribal destroyed Cayuga which brought them from Vancouver late Thursday afternoon, these seven cadets are part of the group of 88 starting their first term at the Canadian Services College, H.M.C.S. Royal Roads. Nearly 80 cadets . . . navy, army and air force . . . made the passage from the mainland on the destroyers Cayuga and Crescent. Left to right the seven are: G. C. McCaffrey, Quebec City (navy); V. H. Samsum, Vancouver (army); T. D. McGreer, Calgary (air force); J. D. Williams, St. John, N.B. (air force); R. Walker, Estevan, Sask. (army); L. H. Margolese, Winnipeg (air force) and B. F. Simons, Hamilton, Ont. (army).

Still feeling a little strange in new surroundings, but getting to know each other are four arrivals at Royal Roads. Pictured a few minutes after they had been shown into their gunroom are, left to right: G. B. Bisaillon, Montreal (air force); R. D. McDonald, Regina (air force); J. M. Cumming, Edmonton (navy); and S. Riddell, Saskatoon (navy).

Market Irregular

VANCOUVER (CP)—Oils and golds were irregular in light turnover during the forenoon session on the Vancouver Exchange Friday.

Base metals and industrials were nil.

In oils Pacific Pete gained .07 to 1.45, Home was down .40 to 8.40, Calmont eased .01 to .69, Central at 57 was up .01, C. & E. fell .15 to 5.20 and Atlantic dropped .02 to .43.

On the gold board Bralorne remained unchanged at 7.35, Pioneer nosed .05 to 2.60 and Vananda remained the same at 36 bid 37 asked.

Vancouver averages:
20 golds 41.04, off 0.09
10 base metals 120.22, off 0.14
15 oils 184.22, off 2.53

(By Hagar Investments Ltd.)

	Bid	Asked
OILS—		
Anaconda	11½	12
Anglo-Canadian	250	260
A.P. Con.	20	22
Atlantic	43	45
British Dominion	22	23
C. and E. Corp.	520	550
Calmont	47½	49
Calmont Leduc	18	20
Central Leduc	56½	58
Commoil	35	—
Commonwealth	55	—
Dalhousie	36	40
East Leduc	36	38
Poothills	280	300
Globe Oil	69	71
Hargal	6½	7
Highwood Sarcee	9¼	10
Home Oil	840	850
Leduc West	90	95
Mercury	10	11
McDougall Segur	14	15
National Pete.	26	30
Okalta	130	140
Pacific Pete	143	145
Royal Canadian	9½	10
Vanalta	21¼	23
Vulcan	22	30
Sunset	14	17
Superior	26	30
MINES—		
Bayonne Cons.	3¼	—
Bralorne	730	735
Bridge River Con.	3	3½
B.R.X. (1935)	9	10
Canusa Caribou	9	—
Caribou Gold	115	130
Congress	3¼	4
George Copper	—	10
Golconda	30	35
Grandview	19	24
Hedley Mascot	39	40
Highland Belle	55	57
Island Mountain	91	105
Minto	2	3
Pacific Nickel	12½	15
Pend Oreille	400	—
Pioneer Gold	250	260
Premier Border	2¼	—
Privateer	14	14½
Quatsino Copper	8	8½
Reeves McDonald	180	200
Reno Gold	6½	8
Salmon Gold	13	13½
Sheep Creek	120	125
Silbak Premier	28½	31
Silver Ridge	16½	19
Taylor Bridge	—	45
Utica	11	12
Wellington	2½	3
INDUSTRIALS—		
B.C. Forest Products	375	400
B.C. Turf	30	42
Burrard Drydocks	725	800
Canadian Western Lumber	425	450
Capital Estates	900	—
Coast Breweries	315	320
H. R. MacMillan A	975	1050
Do. B	775	875
Pacific Coyle	85	90
Powell River	4425	4500
Westminster Paper	—	2000

Bonds: British 2½% Consols £77½; British 3½% War Loans £103 13-16, British Fundings 4s, 1960-90 £114⅝.

These three junior term cadets stand beneath the main door to the cadet block at Royal Roads. They are, left to right: F. D. Broadbent, Vancouver (air force); R. W. Bull, Fort William, Ont. (army), and I. S. Wishart, Toronto (navy).—(R.C.N. Photos.)

Stocks Continue On Losing Side

NEW YORK (AP) — Stocks continued on the losing side Friday for the third straight session in a quiet market.

A mixed start was followed by a brief rally which quieted down before noon in the absence of buying offers at the slightly higher prices.

A general decline set in and the volume of trading expanded markedly as selling orders reached the Stock Exchange floor. Within a short time the trading pace became one of the heaviest of the week.

Dow Jones closing averages:
30 industrials 180.61, up 0.28
20 rails 60.28, off 0.09
15 utilities 34.80, off 0.11
65 stocks 67.78, unchgd
Total sales, 970,000.

(By H. A. Humber Ltd.)

	Closing Bid
Allied Chemicals	183
American Can	82-2
American Tobacco	63-5
American Smelter	56-2
American Tel. and Tel.	154
Anaconda Copper	36-2
Atchison Topeka	115
B. and O. Railway	14-7
Bethlehem Steel	36-2
Canadian Pacific Railway	14-7
C. and O. Railway	37-4
Chrysler	59-2
Con. Edison	24
Commonwealth and Southern	3-1
Du Pont	170
Eastman Kodak	43-1
Erie Railroad	14-7
General Foods	38-6
General Electric	40-5
General Motors	62-5
Goodyear Tire	44-3
Inter. Harvester	28-1
Inter. Nickel	31-2
Johns-Manville	34-1
Kennecott Copper	57-7
Loew's Theatre	16-3
National Biscuit	30
New York Central	17-1
Norfolk and Western	60
Northern Pacific	21-5
Pacific Gas Electric	34-3
Pan American Airways	8-7
Paramount Pub.	22-4
Pennsylvania Railroad	18-7
Procter & Gamble	66-3
Republic Steel	29-4
Schenley Distillers	29
Standard Oil California	63
Standard Oil New Jersey	75-3
Sears Roebuck	38-6
Socony Vacuum	18-4
Southern Pacific	59-4
Southern Railway	46
Texas Corp.	56-3
Union Carbide	40-4
Union Pacific	89
United Aircraft	26-4
U.S. Steel	78-6
Hiram Walker G. & W.	22-7
Westinghouse Electric	28-3
Woolworth	45

Egg Prices

The following egg prices are now in effect:

To producer—

Grade A large	58c
Grade A medium	56c
Pullets	43c
Grade B	41c

Wholesale price to retailers—

Grade A large	65c
Grade A medium	63c
Pullets	50c
Grade B	48c

One Woman's Day

By NANCY HODGES

SPINSTER CLASSES?

JUDGING BY CONTEMPORARY literature, I thought that "spinsters" had gone out with the Brontes and that since the advent of the "Live Alone And Like It" era, "bachelor women" were that way because they chose single blessedness.

But it seems I'm mistaken. For an American woman, Mrs. Dorothy Yost Deegan, recently disclosed that she is much disturbed about the emphasis that is being laid upon training in family relationships which means, in her opinion, that the spinster is being ignored.

Although Mrs. Deegan is a married woman, she is evidently an authority on the subject, for she was last year awarded the Pi Lambda Theta award for her study of the spinster in U.S. fiction.

NEED GUIDANCE

THAT BEING THE CASE, one can only assume that the single woman in real life is the facsimile of her fictional counterpart and that Mrs. Deegan knows whereof she speaks.

Writing in the Journal of the American Association of University Women, she elaborates on her theme by pointing out that while girls are trained to be wives and mothers—a statement, by the way, which some people may challenge—they are given no preparation for a lonely life in a one-room apartment.

So she suggests that vocational guidance programs in the schools should be widened to direct girls into vocations that will give them emotional satisfaction whether they marry or not, and to teach them techniques of group participation.

FEWER OF THEM

NO ONE OF ANY SENSE WILL find fault with any measure designed to make life happier and fuller for those who fail to meet Mr. Right plus a wedding ring—just as no one will deny that a happy marriage is the finest career any woman could choose.

But I find her suggestion for the establishment of spinsterhood courses rather intriguing in the light of another statement issuing from a U.S. source, which claims that spinsters are definitely on the decrease down there.

No less an authority than the U.S. Institute of Life Insurance says that the proportion of single men and women in that country is now at its lowest ratio since 1870. And that despite the depletion of manhood by wars.

MARRY YOUNGER

IN FACT, SOME SEERS PREDICT that by 1964 nearly everyone between 24 and 45 in the United States will be married. As the institute points out, girls are marrying younger every year.

This boom in the marriage business is attributed to prosperity and high employment. The current draft process, which exempts married men, is no doubt another big factor in the wedding boom.

Incidentally, the institute doesn't make any reference to the boom in divorces, either. Girls may be marrying younger these days, but they also seem to be un-married much younger and much easier these days, judging by the divorce reports!

EIRE'S DOWRIES

AT ANY RATE, THE PRESENT trend suggests that classes for spinsters won't attract much of an enrollment just now. And where, either in the United States or Canada, would you find young girls prepared to admit that they might be non-starters in the matrimonial stakes? Not during their school years, anyway.

Even at that, there may be something to be said for Eire's scheme for making the future of the spinster a little rosier—and the presence in Canada of the Irish Prime Minister makes it a timely topic.

Eire's Minister of Welfare envisaged marriage dowries, provided by the state, in a speech outlining social security plans before the Irish Women Workers' Union a few months ago.

PENSIONS, TOO

I MUST SAY I WAS SURPRISED to hear such a radical suggestion coming from Ireland and I only hope it doesn't mean that Irish colleens have lost any of their charm or Irish "gossoons" any of their persuasive powers.

And when taken in conjunction with Miss Florence White's unrelenting, organized campaign to secure early pensions for the spinsters of Britain, I am more inclined than ever to think that training for spinsterhood will soon be superfluous. Those that live alone will be doing it because they like it.

Schools Closed This Afternoon

Victoria theatre managers raised their eyebrows this afternoon as hundreds of school-aged youngsters trooped into their theatres to catch the matinee performances.

"I thought you kids wouldn't be around until Saturday," one manager said. "Why aren't you in school."

"Half-day holiday," the youngsters chorused. "Teachers are having a meeting."

The meeting, called by the Greater Victoria School Board, is being attended by all elementary and high school teachers in the area.

While city youngsters have only been back at school since Tuesday, they welcomed the break, especially because of the fine weather.

Most of those not going to shows, flocked to beaches.

LONDON (Reuter)—A slightly better feeling prevailed throughout most sections on London Stock Exchange today.

Transport issues were again active. Tillings was featured at 115s 9d, but closed around 115s. Cable and Wireless shares were also in demand, and went up six points to 203.

Small sales and an absence of support made for losses up to 1-16 point among British government securities.

New York Stock and Curb Exchanges and other security markets in various American cities will remain closed Saturdays until Saturday, Oct. 2, when Saturday sessions will be resumed.

GULF ISLANDS
CRUISE
WEDNESDAY, Sept. 15

Ferry Will Make the Following Ports of Call:

Ganges Harbor....1½-hr. stopover
Bedwell Harbor....1½-hr. stopover

The ferry will stop at Ganges Harbor for lunch and Bedwell Harbor for tea, or picnic lunches may be taken.

Buses Leave Victoria Depot at 9. a.m.

Parking Space Available at Swartz Bay. Ferry Leaves Swartz Bay 10 a.m.; Arrives Back at 6 p.m.

RETURN FARES:
Ferry Only $1.00, Plus 15c Tax
Bus and Ferry, $2.00, Plus 30c Tax

Bus Accommodation Limited to 90 Passengers

Information and Tickets at Coach Lines Depot

Gulf Islands Ferry Co. Ltd.
Phone E 1177

SALT SPRING ISLAND FERRY SERVICE
SUMMER SCHEDULE
Effective May 22
DAILY EXCEPT WEDNESDAY

Lv. Fulford	Lv. Swartz Bay
8.15 a.m.	9.15 a.m.
10.00 a.m.	11.00 a.m.
4.00 p.m.	5.00 p.m.
6.00 p.m.	7.00 p.m.

WEDNESDAY SERVICE ONLY

Lv. Fulford	Lv. Swarts Bay
8.15 a.m.	6.15 p.m.

Gulf Islands Ferry Co. Ltd.
Tel. E 1177

BRENTWOOD MILL BAY **FERRY**
Leaves Brentwood hourly on the hour, 8.00 a.m. to 11.00 p.m. Leaves Mill Bay hourly on the half hour, 8.30 a.m. to 11.30 p.m. daily.

MEN'S FLANNELETTE PYJAMAS
Well made 'n' whatta price!
Sizes 36 to 44 $2.95
THE WAREHOUSE